

October 2009

Angkor Chey District Data Book 2009

District Code Nr: 701

Kampot Province

Table of Contents

List of Abbreviations	i
Glossary.....	ii
Preface	vi
Introduction	vii
SECTION A: GEOGRAPHY	1
1 Administration and Infrastructure.....	3
2 Land Use and Natural Resources.....	5
3 Geography	7
3.1 Land Area	7
3.2 Distances between Offices	7
SECTION B: DISTRICT PROFILE	9
1 General Information	11
1.1 Population of the District.....	11
1.2 Occupations	12
1.3 Property	14
2 Infrastructure and Economy.....	16
2.1 Roads in meters over 3 years.....	16
2.2 Sewerage Pipes in meters over 3 years.....	16
2.3 Drainage and Bridges	16
2.4 Services in the District	16
2.5 Agriculture.....	17
3 Social Aspects	28
3.1 Education	28
3.2 Health.....	34
3.3 Water and Sanitation	36
3.4 Vulnerable groups.....	40
3.5 Migration	42
4 Natural Resources and Environment (NRE).....	44
4.1 Families involved with NRE issues over 3 years	44
4.2 Percentage of Families involved with Natural Resource issues, by Commune, for 2008	44
4.3 Percentage Houses with access to Garbage collection and Families affected by environmental Pollution, by Commune, for 2008	44
4.4 Percentage Families using chemical Fertilizer and chemical Pesticides, by Commune, for 2008 ..	44
5 Administration and Security	45

5.1	Birth Registration across 3 years.....	45
5.2	Number of unregistered Infants born in 2008, by Commune	45
5.3	Registered criminal Cases over 3 years	45
5.4	Registered criminal Cases per 10,000 people, by Commune, for 2008.....	45
5.5	Number of registered Land Disputes, by Commune, in 2008	45
6	Gender	46
6.1	Registered Domestic Violence over 3 years.....	46
6.2	Percentage of registered cases of Families experiencing domestic Violence, by Commune, in 2008	46
6.3	Women's involvement over 3 years.....	46
6.4	Percentage of Female Participants in Civil Society and of 18-60 year women with uncertain Jobs, by Commune, in 2008	47
6.5	Female-headed Households over 3 years.....	47
6.6	Percentage female-headed Households and with Children of less than 5 years old, by Commune, in 2008	47
7	Indigenous People in the District	48
7.1	Ethnic Minorities in the District over 3 years.....	48
7.2	Other Minorities in the District over 3 years.....	48
	SECTION C: PLANS AND PROJECTS	49
8	Priorities and Plans	51
8.1	Priorities of Commune Councils for 2009 in the District by Sector	51
8.2	Temporary Agreements by Commune, for 2009	68
8.3	Outputs, estimated and actual costs of C/S Fund Projects between 2005 and 2008, by Commune	86
8.4	Total Expenditure on C/S Fund Projects by sector and commune between 2005 and 2008.....	89
8.5	Actual 2009 C/S Fund projects by Commune	89
9	District level Projects from 2006 to 2009	91
9.1	District Initiative Infrastructure Projects from 2006 to 2009	91
9.2	District Initiative Service Projects from 2006 to 2009	92
9.3	Inter Commune Council Projects in 2008 and 2009	92
9.4	Other Projects in 2008 and 2009	93
	SECTION D: SERVICES AND ORGANIZATIONS	95
10	Infrastructure.....	97
10.1	Length of and Expenditure on Roads in 2008, by District	97
10.2	Scale of and Expenditure on Irrigation in 2008, by District.....	97
10.3	Power Supply in 2008, by District	98
11	Health Facilities.....	99

11.1 Health Facilities in the Province, by Operational District.....	99
11.2 Health Facilities and Staff in the province, by Operational District.....	99
11.3 Deliveries in 2007 in the Province, by Operational District.....	101
12 Education	102
12.1 Schools, Classes, Students, Staff, for for all levels, for 2007/2008 by District.....	102
12.2 Characteristics of Schools and School Principals for 2007/2008 by Commune	102
12.3 Enrolment by Level of Education, 2006/2007 by Commune	103
12.4 Enrolment by Level of Education, 2007/2008 by Commune	103
12.5 Aspects of Enrolment for 2007/2008 by Commune.....	104
12.6 School Buildings for all schools in the District for 2007/2008, by Commune	104
12.7 Conditions of Classrooms and Existence of Separate School Office and Library, by Commune	105
12.8 Community Participation and Financing across all schools in the District for 2007/2008 by Commune	105
12.9 Percentage Student Flow Rates and Graduation by level 2006/2007, by Commune	106
13 Staff and Resources at the District	107
13.1 District Councilors elected in 2009	107
13.2 Committees of the Council.....	107
13.3 Board of Governors.....	108
13.4 Offices under Sala Krong, Sala Srok and Sala Khan	108
13.5 Municipality/District/Khan line offices.....	108
13.6 Properties and Equipment of District Administration	109
13.7 Registered Revenue of the District Administration in 2008	110
13.8 Services in the District	110
13.9 Civil Society Organizations active in the District.....	110
13.10 Private Sector Organizations.....	112
SECTION E: POVERTY DATA	115
14 Data on Poverty	117
14.1 Predicted Poverty Rates for 2009, by commune	117
14.2 Poverty data from survey.....	117

List of Abbreviations

#	Number
AGR	Agriculture
BR	Birth Registration
C. Pilot	Piloted Commune
C/S	Commune / Sangkat
CBO	Community-Based Organization
CDB	Commune Database
CDPD	Commune Development and Planning Database
CIP	Commune Investment plan
CLTS	Community Led-Total Sanitation
Comm.	Commune
Com Cov	Commune Covered
CPA	Complementary Package of Activities
CPS	Community Preschool
CCWC	Commune Committees for Women and Children
DANIDA	Danish International Development Agency
DDLG	Democratic Development and Local Governance Project (EC-UNDP)
DFID	Department For International Development (UK)
DIP	District Initiative Project
DIS	District Information System
District PDRD	District Office of Rural Development
District WP	District Work Plan
DIW	District Integration Workshop
DoLA	Department of Local Administration
Dr	Doctor
DWRM	District Office of Water Resource and Meterology
ECD	Early Childhood education (part of PE)
EMIS	Education Management Information System
Event IC	Celebration of International Days
FDH	Former District Hospital
GTZ	German Society for Technical Cooperation (Gesellschaft für Technische Zusammenarbeit GmbH)
Ha	Hectare
HC	Health Center
HC (NB)	Health Center (no building)
HH	Headed Household
HSI	Intervention for Health
HP	Health Post
HW	Hand Washing
ICC	Inter Commune Council
IFAD	International Fund for Agricultural Development
IND	Industry
Inter-commune	Inter-Commune Project Management Committee or Inter-commune project
IO	International Organization
LASED	Land Allocation for Socio-Economic Development
LGCR	Local Governance for Children's Rights
M&E	Monitoring and Evaluation
MA	Medical Assistant
MoEYS	Ministry of Education, Youth and Sports
MoH	Ministry of Health

MoP	Ministry of Planning
MPA	Minimum Package of Activities
MW1	Primary Midwives
MW2	Secondary Midwives
n/a	Not available
NCD	National Contracts Database
NCDD	National Committee for Sub-National Democratic Development
NGO	Non-Governmental Organization
NRML	Natural Resources Management and Livelihood
NU1	Primary Nurse
NU2	Secondary Nurse
OD	Operational District
ODF	Open Defecation Free
Ope. Costs	Operational Costs
Others	Other Staff
PBW	Public Works
PDoEYS	Provincial Department of Education, Youth and Sport
PDRD	Provincial Department of Rural Development
PDWRM	Provincial Department of Water Resource and Meteorology
PE	Parenting Education
PHAST	Participatory Hygiene and Sanitation Transformation
PHD	Provincial Health Department
PID	Project Information Database
PMC	Project Management Committee
Pop 04-05	Population Covered 2004 or 2005
PSDD	Project to Support Democratic Development through Decentralization and Deconcentration
RRD	Rural Road Development
RH	Referral Hospital
RILGP	Rural Investment and Local Governance Project
RPRP	Rural Poverty Reduction Program
RuLIP	Rural Livelihoods Improvement Program
SIDA	Swedish International Development Cooperation Agency
SPPA	Senior Provincial Program Advisor
TBA	Traditional Birth Attendant
UNDP	United Nations Development Project
UNICEF	United Nations Children's Fund
Vil	Village
Vil Cov	Village Covered
VIL-HC	Distance from Village to Health Center
WASH	Water, Sanitation and Hygiene
WRM	Water Resource and Meteorology

Glossary

C/S Fund: The Commune/Sangkat Fund is established and managed by the Government of Cambodia to provide financial support for development projects and administrative costs of Commune/Sangkat Councils. The amount is determined as a percentage of the National Budget (for 2009: 2.8% over the 2008 budget) and is expected to increase gradually over the years. The total 2009 budget under this fund is \$ 27,643,902 (of which \$ 19,272,170 is for Development Projects and \$ 8,371,731 for Administration). Under the Rural Investment and Local Governance Project the World Bank currently reimburses the costs of development projects if these meet the Bank's criteria.

CDB: the Commune Data Base is a national database, compiled by the Ministry of Planning, on the basis of detailed questionnaires, completed at village and commune level, which are then sent to the Departments of Planning for data entry. The most recent round of data collection took place at the end of 2008 (and is reflected in the District Data Books). Commune, District and Provincial Profiles can be generated from this database and should be available from provincial Departments of Planning.

CDPD: the Commune Development and Planning Database is a database maintained by Departments of Planning and Ministry of Planning, recording proposed activities as determined and prioritized by Commune and Sangkat Councils; the Temporary Agreements between these councils and supporting agencies, as decided at District Integration Workshops and details on projects that actually take place at commune, district and provincial levels.

CIP: The Commune Investment Plan is a rolling three-year plan, developed and decided by the Commune or Sangkat Council. It sets priorities and identifies the projects proposed for the years to come.

Commune and Sangkat (C/S): the Communes (in rural areas) and Sangkats (in urban areas) are the lowest and smallest units of local government. Councils are elected directly, once in five years, for the 1417 Communes and 204 Sangkats. In the C/S there are 14,119 villages, which have Village Chiefs, but don't constitute a formal level of local government.

DIP: the District Initiative Project is jointly supported by the MDLF (Multi-Donor Livelihood Facility (supporting the NRM&L Program)) and PSDD. In 2009 it covers 106 districts, 60% of the total in the country, with a budget of \$ 3.2 million. It is focused on capacity development in planning, democratic development, public competitive procurement, financial management and service delivery.

DIS: The District Information System is a national database maintained by NCDD, recording resources, staff, revenue, infrastructure and equipment available in the 193 Districts and Khans throughout the country. The last update took place in July 2009.

District, Municipality and Khan constitutes the third level of Government in Cambodia. There are 159 rural Districts, 26 Municipalities and 8 Khans of Phnom Penh Capital. They all have Councils which were, for the first time, elected in May 2009, by the Commune/Sangkat Councilors. These councils have a mandate for 5 years.

DIW: District Integration Workshops are held between July and October, to bring Commune/Sangkat Councils, looking for support for their projects, together with the governmental and non-governmental agencies that may provide support.

ICC: Inter Communes Council projects are executed in 10 provinces under the Democratic and Decentralized Local Governance Project (DDLG). This five year project (2006-2010) is executed by Ministry of Interior and funded by the European Commission and UNDP. The project focuses on improving dialogue partnership and accountability; create a network of Commune Councils at the provincial and national level and support and contribute to local area development for poverty reduction. The work under the ICC component supports investments and services formulated through inter-commune dialogue and planning.

MEDiCAM: A non-profit and non-partisan membership organization for NGOs active in Cambodia's health sector. It is the primary networking agency for health-related NGOs.

NCDD: the National Committee for sub-National Democratic Development is the inter-ministerial body charged with the implementation of the Organic Law (a key legislative document, adopted in 2008, outlining the envisaged decentralization). NCDD also channels substantial financial assistance by a number of Development Partners, to projects and programs at various levels. This amounted to over \$ 91 million in 2008. More information at: www.ncdd.gov.kh. This website also provides access to reports, manuals, legal documents, details on projects and more.

OD: the Operational Districts are the districts as defined and used by the Ministry of Health. These do not coincide with the 193 (Administrative) Districts and Khans, as used by all other RGC agencies. The Operational Districts are usually larger, and so there are 77 Operational Districts against 193 administrative Districts and Khans. However they do fit within the boundaries of administrative provinces.

PID: The Project Information Database is the database maintained by NCDD at national and sub national level, to follow all aspects of projects by Commune and Sangkat Councils, including the C/S Fund projects

Provincial Investment Fund (PIF)

The Provincial Investment Fund is allocated to all Provinces and Municipalities according to a population based formula. Part of the fund is earmarked for support to planning activities of the Provincial / Municipal Department of Planning; and to gender mainstreaming activities of the Provincial Department of Women's Affairs. The remaining "un-earmarked PIF" is allocated by PRDC to sectoral technical departments against established criteria and in response to proposals with prioritisation taking into account: priorities formulated by the CS Councils and aggregated by District into District Priority Activities Matrices (DPAM); alignment with national planning and poverty alleviation criteria, complementarity with other planned activities; and performance of the Department concerned in implementation of activities in previous years. With this provisional allocation, the Department then programs activities through the District Integration Process. Finally, the agreed activities, plus support costs amounting to no more than 25% of the total, are included in a sub-contract signed between PRDC and the Department, pursuant to the overall PSDD contract signed between NCDD and PRDC. Total budget has been around \$ 2 million per year.

Province: the 23 Provinces and Phnom Penh Capital City represent the 2nd layer of government. They vary in size, from very small, like Kep (approx. 36,000 people) and Pailin (approx. 70,000 people), or large but with small populations, like Mondulkiri (over 60,000 people), and Ratanakiri (over 153,000) to densely populated and large, like Kampong Cham (over 1.7 million people) and Kandal (approx. 1.4 Million people).

PSDD: the Project to Support Democratic Development through Decentralization and Deconcentration is funded by DFID (UK), SIDA (Sweden) and UNDP and runs from 2006 till the end of 2010 (including a one year extension). Annual budgets range from \$ 11 million to over \$ 18 million. The project provides core technical support to NCDD and to the provinces, financial support to the C/S Fund, District Initiative, Provincial Investment Fund and capacity building support through training, studies and advisory services.

RILGP: The Rural Investment and Local Governance Project is a World Bank funded project that provides substantial support to C/S Fund projects and to developing the required infrastructure, policies, systems and skills. It started in 2003 with a Loan for \$ 22 million for 2003-2007 and was then extended with a Grant of \$ 36 million for the period of 2007-2010. Discussions about a possible RILGP 2 are taking place between RGC and the World Bank.

RPRP: the Rural Poverty Reduction Project is a seven year project from 2004 till 2010, funded by IFAD and UNDP and implemented through the Ministry of Agriculture, Forestry and Fishery, supported by the Ministry of Interior and facilitated by NCDD. The project is active in the provinces Prey Veng and Svay Rieng and focuses on 120,600 households below poverty line. The objective is poverty reduction with the active participation of the poor through improved livelihoods, Strengthened capacity, Sustainable farming systems and natural resource management, new and/or rehabilitated infrastructure development, increase accessibly to technology, services and markets for their economic and social development.

RULIP: the Rural Livelihoods Improvement Project is implemented by the Ministry of Agriculture Forestry and Fisheries (MAFF)' Project Support Unit- PSU, with the NCDD playing the role of cooperating agency. Funded by IFAD and UNDP, the project will run till 2014. The target group consists of poor households who have little or even no land, few livestock or other assets and often many dependents. The main goal of the project is to directly or indirectly improve the livelihood systems, food security and incomes of a total of 33,900 rural poor, ethnic minority and female headed households in targeted village of Kratie, Preah Vihear and Ratanakiri provinces in a sustainable manner.

Seth Koma: The UNICEF funded Seth Koma program focuses on measurable action for children and women. During 2006 -2010 it is implemented in six provinces. Government and UNICEF pursue a set of inter-related goals, addressing critical stages of the life cycle of the child: a) Mothers have safe pregnancies and deliveries and healthy newborns; b) best possible start in life of infant; c) Children enter schools at the right age of six years; d) Children are protected from exploitation, abuse, violence, discrimination and other risks; and e) Youth and adolescents acquire life skills, express their views, participate in the decisions.

Preface

The Government of Cambodia attaches great importance to optimal use of scarce resources and to participatory planning and management at all levels. The Organic Law which was adopted in 2008 provides the legal context for further steps towards improving and decentralizing planning, management and monitoring, and towards greater accountability and transparency of institutions at sub-national levels.

The Government has established elected Councils at the sub-national levels, and we will progressively give them the responsibilities, together with the human and financial resources, to deliver a wide range of public services. They will be more democratic, more efficient, more transparent and accountable, better at addressing gender and other inequalities, and at fighting corruption. We recognize that development does not come from government alone; it needs the involvement of citizens, civil society and the private sector, and the new system will facilitate this.

A central element in this process is the availability of information on any aspect of development to all concerned parties. The newly elected Councillors at District and Khan level, line departments operating at these levels, but also NGOs, Development Partners, Commune Councillors and citizens throughout Cambodia need information on problems and requirements, resources and opportunities, services and agencies, plans and projects. They will need such information to better understand the present situation, set targets for the future, monitor progress, know what others are doing and to apply resources wisely and this is the reason the District Data books will be so valuable.

The District Data Books are a major step towards full transparency and towards informed planning and decision-making. They provide all available data at District, Khan, Commune and Sangkat level in easily accessible formats, in Khmer and English, through over 16,000 printed copies, CD-ROMs and the NCDD website.

This is the first time in Cambodia (and possibly in South East Asia) that such detailed information is made so widely available and NCDD should be commended for the hard work that has gone into this. We also thank the Ministry of Planning, which provided the detailed data of the Commune Data Base, the sectoral ministries and provincial authorities who contributed data and the Development Partners who provided financial support.

It is our sincere hope that the publication of the District Data Books will strengthen capacities, especially at district levels, for evidence-based development planning. We also hope that this information will deepen the understanding among Ministries, Provincial Authorities, Development Partners, NGOs and research agencies of the realities at commune and district levels.

We call upon all to use and distribute this information, complement or correct where appropriate and to contribute new data in the years to come.

Sar KHENG

Deputy Prime Minister, Minister of Interior and Chairman of NCDD

Introduction

Purpose

The purpose of the District Data Books is to bring together information on any aspect of life and development of Districts, Khans, Communes and Sangkat, together and make this widely available. The primary targets are the newly elected District Councilors, district level line departments, provincial agencies, Development Partners and NGOs operating at this level. They need detailed knowledge on current living conditions, natural resources, infrastructure, agriculture and other economic activities, current service levels, past and planned projects and available resources.

While much information exists on many of the above aspects, it is often hard to access that information and much is lost to reports, databases and statistics that are not widely shared. Data are often only available in one language and often out-of-date, and many reports cover only one sector or region.

We found that these problems are especially acute at the district level. Now that Districts are becoming a much more significant level of local government and development planning, there is an urgent need for wide-ranging data to be used for setting base-lines, planning and prioritizing, monitoring and learning.

Approach

We have attempted to identify and compile all available statistics, reports, maps and other data at district and/or commune level. From this we have selected information that is available for all or most districts, reasonably reliable and up-to-date, sufficiently detailed and of possible interest to development planners, decision makers, agencies and citizens.

The major sources of the information in these District Data Books are:

- a) The Commune Data Base information over the years 2006 to 2009 (the most recent data were collected late last 2008), as compiled by the Ministry of Planning
- b) Detailed information directly collected from the Ministry of Health, the Ministry of Education, Youth and Sports and (for maps) the Ministry of Land Management, Urban Planning and Construction
- c) The Project Information Database (PID) at NCDD (up-to-date)
- d) The Commune Development and Planning Database (CDPD) (up to date)
- e) The District Information System (DIS) (updated per Mid 2009)
- f) Direct data collection at provincial and district level on private sector, irrigation, roads, and electricity, through provincial agencies
- g) Medical data collected from MEDiCAM
- h) The ID Poor Project – for poverty data on a number of provinces and districts
- i) NCDD's work on predictive poverty rates
- j) Specific projects for outputs, plans and budgets (Seth Koma, RILGP, RPRP and ICC)

Limitations of the data

We are fully aware that the data we collected are not always complete, consistent or correct. While we have rejected information that was wrong or very incomplete, we decided not to aim for statistical and scientific perfection, but to include information that is useful, relevant

and comprehensive. We also accepted different sources for the same data as this may encourage discussion on the quality of the respective data.

We strongly encourage anyone who notes errors or incompleteness in these data to contact us and to share their data. We hope that the next round of producing such District Data Books can draw on wider sources and more complete data.

We encourage the District Administrations, who receive these data also in digital format, not only to use these for their planning and monitoring, but also to start correcting and updating these data and to share new data with NCDD for future use.

Contents

The information in the following pages is organized in five sections:

- a) **Geographical data:** this section provides maps on infrastructure and administration and on land use and natural resources management. These maps are also provided in large format to all Districts and Khans.
- b) **District Profile:** this presents wide ranging data, covering 2006 – 2009, at district and commune level, extracted from the Commune Data Base, but edited for better understanding.
- c) **Plans and Projects:** this section presents development priorities determined by Commune and Sangkat Councils, Temporary Agreements, outputs and expenditure of major projects at Commune and District level over 2006 – 2008 and plans and budgets for 2009.
- d) **Services and Organizations:** this section provides details on key infrastructure (roads, electricity, irrigation systems) and services in health and education at district and commune level. It also provides an inventory of resources at the District Administration, NGOs operating in the district and private sector agencies active in the district.
- e) **Poverty Data:** this section provides predicted poverty rates for 2009 for all districts and communes and detailed poverty data compiled and processed by the ID Poor project for those that have been covered by this project.

The future

It is our hope that this is the start of a longer-term process. We hope that a next edition of these District Data Books will offer more comprehensive, correct and up-to-date information. We hope that the District Administrations will not only start using this information, but also improve and update it. For this they are all provided with the full data set in digital format.

We invite agencies, projects and experts to send reports, statistics and maps that could be used for a next version to us and we invite all users of the District Data Books to inform us about errors, updates and inconsistencies. Please contact us through info@ncdd.gov.kh

We now invite you to browse through this data book. You may open this randomly or use the table of contents and go to the aspects that have your special interest.

We hope that you will be informed, surprised and assisted. We hope, above all, that this information will lead to a deeper understanding of causes and effects of poverty, to purposeful decisions on how to tackle those causes and to greater transparency in using scarce resources for the benefit of all.

Martin de Graaf
Program Advisor, PSDD/NCD

SECTION A: GEOGRAPHY

1 Administration and Infrastructure

Please see separate folder containing A3 maps.

2 Land Use and Natural Resources

Please see separate folder containing A3 maps

3 Geography

3.1 Land Area

Total Land Area (ha)	Forest Land Area (ha)		Cultivation Land Area (ha)	Construction Land Area (ha)	Other Land Area (ha)
	Total	Flooded Forest Area			
22237	34	0	16146	4041	2016

3.2 Distances between Offices

Location	Distance (Km)
From District Office to C/S Office of Angk Phnum Touch	5
From District Office to C/S Office of Ankor Chey	7
From District Office to C/S Office of Champei	12
From District Office to C/S Office of Dambouk Khpos	10
From District Office to C/S Office of Dan Koum	19
From District Office to C/S Office of Daeum Doung	9
From District Office to C/S Office of Mroum	6
From District Office to C/S Office of Phnum Kong	0
From District Office to C/S Office of Praphnum	9
From District Office to C/S Office of Samlanh	14
From District Office to C/S Office of Tani	1

SECTION B: DISTRICT PROFILE¹

¹ All data in this section come from the Commune Database (CDB) unless otherwise specified. These include primarily new CDB data, collected late 2008, and some data from earlier years. Please note that percentages are rounded to the nearest whole number.

1 General Information

1.1 Population of the District

1.1.1 Total Population

Number of families	2005	2006	2007	2008
Total number of families	15,862 families	16,312 families	16,949 families	17,222 families
Increase (+)/Decrease (-) in nr of families		3%	4%	2%
Total population	78,897 pers	82,309 pers	82,383 pers	82,797 pers
Increase (+)/Decrease (-) in nr of people		4%	0%	1%
Number of female Headed Households (HH)	3,698 families	3,155 families	3,436 families	2,937 families

Note: Percentages of population and increase/decrease are calculated on basis of the previous year. A negative sign in front of the percentage indicates a decrease in population.

1.1.2 Population, by Commune, in 2008

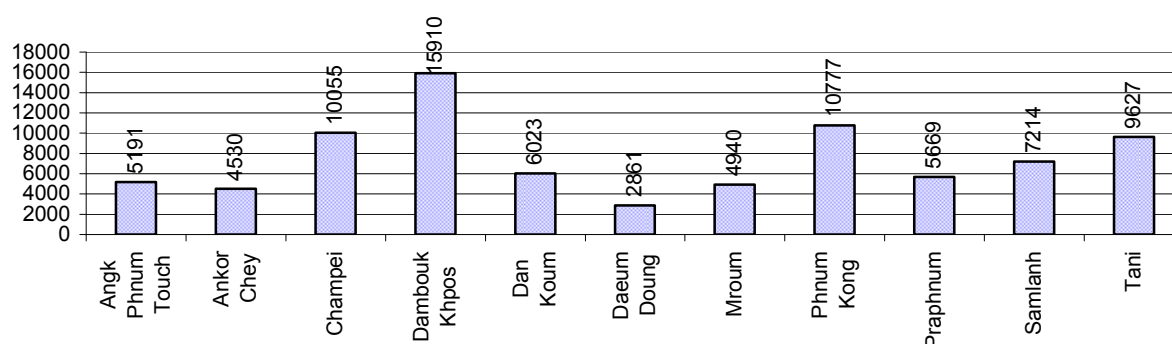

1.1.3 Population, by Age Group, over 3 years

Population by age group	2006	2007	2008	
	%	%	%	Number
Age 0-5 years (as percentage of the population)	11%	11%	11%	8,836 persons
Male 0-5 yrs	51%	51%	51%	4,490 persons
Female 0-5 yrs	49%	49%	49%	4,346 persons
Age 6-17 (as percentage of the population)	29%	29%	28%	23,025 persons
Male 6-17 yrs	52%	51%	51%	11,651 persons
Female 6-17 yrs	48%	49%	49%	11,374 persons
Age 18-60 (as percentage of the population)	51%	52%	52%	43,037 persons
Male 18-60 yrs	48%	47%	47%	20,421 persons
Female 18-60 yrs	52%	53%	53%	22,616 persons
Age 61 above (as percentage of the population)	8%	9%	10%	7,899 persons
Male 61	44%	41%	43%	3,364 persons
Female 61	56%	59%	57%	4,535 persons

Note: The overall percentage for each age group is calculated on the basis of the total population. The gender distribution of each group is calculated on the basis of the population within that particular age group.

1.2 Occupations

1.2.1 Percentage of families with a particular Occupation over 3 years

This table shows the percentage of the population who have a particular occupation (job), for example the percentage of the population in the district who are rice farmers, furniture crafter, trader, etc.

Description	2006	2007	2008	
	%	%	%	Number
Families whose main occupation is agriculture	97%	96%	97%	16,626 Families
Families whose primary occupation is rice farming	97%	96%	97%	16,623 Families
Families whose primary occupation is cultivating long-term crops	0%	0%	0%	1 Families
Families whose primary occupation is cultivating short-term crops	0%	0%	0%	0 Families
Families whose primary occupation is cultivating vegetable	0%	0%	0%	1 Families
Families whose primary occupation is fisherman	0%	0%	0%	0 Families
Families whose primary occupation is livestock farmer	0%	0%	0%	0 Families
Families whose primary occupation is NTFP collection	0%	0%	0%	1 Families
Families whose main occupation is craft work	0%	0%	0%	18 Families
Families, whose main occupation is in furniture craft, wooden, rattan, vine, bamboo	0%	0%	0%	6 Families
Families whose main occupation is in metal, aluminum, glass goods production	0%	0%	0%	2 Families
Families whose main occupation is food production	0%	0%	0%	1 Families
Families whose main occupation is tire, plastics and rubber goods production	0%	0%	0%	0 Families
Families whose main occupation is textile, clothing goods production	0%	0%	0%	0 Families
Families whose main occupation is in other production, not listed above	0%	0%	0%	9 Families
Families whose main occupation is services	1%	1%	1%	167 Families
Families whose main occupation is trade	1%	1%	0%	85 Families
Families whose main occupation is repair	0%	0%	0%	19 Families
Families whose main occupation is providing transport services	0%	0%	0%	9 Families
Families whose main occupation is providing other services	0%	0%	0%	54 Families
Families whose main occupation is not clear (or multi)	2%	3%	2%	411 Families

Note: The occupation percentages are calculated on the basis of the total number of families.

1.2.2 Percentage Families that work in one of four occupational sectors, by Commune in 2008

This table indicates the percentage of families involved in one of four occupation types: agriculture, craft, services or non-specific (other). Please note agriculture includes forestry activities such as cutting down trees and gathering gum from the trees.

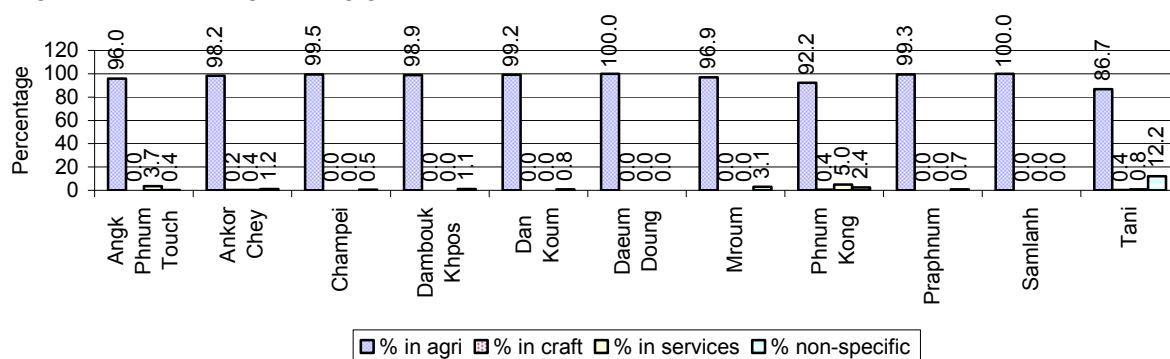

Note: Calculated on the basis of the total number of families within a commune.

1.2.3 Percentage of Families with public Sector, private Sector or uncertain Jobs, over 3 years

Description	2006	2007	2008	
	%	%	%	Number
Families that have a family member who is a government official, staff or worker	8%	8%	8%	1,397 families
Families that have a family member who is a private sector staff or worker	10%	6%	6%	1,011 families
Number of people aged 18-60 with uncertain/irregular jobs	6%	6%	3%	1,284 persons

Note: In the first two rows percentages are calculated on the basis of the total number of families. In the third row the percentage is calculated on the basis of the total number of people aged 18-60 years.

1.2.4 Percentage of Families with public or private Sector Jobs, by Commune in 2008

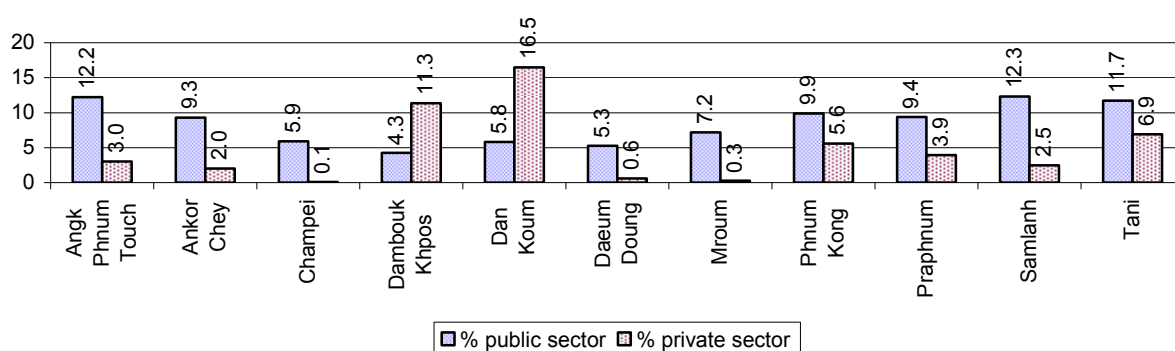

Note: Calculated on the basis of the total number of families in the commune

1.2.5 Percentage of People aged 18-60 years with uncertain/irregular Jobs, by Commune, in 2008.

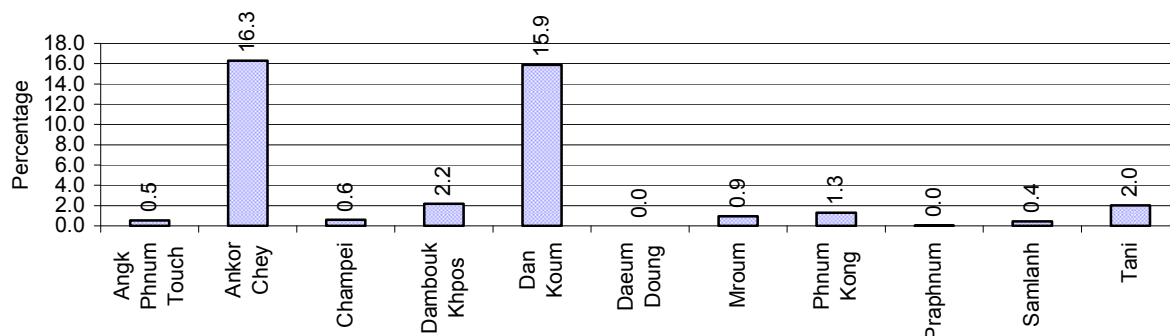

1.3 Property

1.3.1 Housing types and facilities over 3 years

This table shows the percentage of people living in a certain type of house. It also indicates how many houses have electricity or battery powered lights and how many have TV.

House Type	2006 %	2007 %	2008	
			%	Number
House with thatched roof	20 %	18 %	17 %	2,778 houses
House with zinc/fibro roof	16 %	19 %	20 %	3,268 houses
House with tiled roof	64 %	62 %	62 %	10,153 houses
Flats/apartments (with many families living)	0 %	0 %	0 %	26 houses
Concrete house or flat (with one family living)	0 %	0 %	0 %	77 houses
Villa house	0 %	0 %	0 %	3 houses
Houses with electricity	3 %	5 %	3 %	567 houses
Houses with battery light	75 %	76 %	80 %	13,085 houses
Houses with TV	46 %	47 %	53 %	8,618 houses

Note: Calculated against the total number of houses

1.3.2 Families living on public Land or without a permanent House

Living situation	2006	2007	2008
Families living in a house on public land	81 families	84 families	99 families
People, without permanent housing	34 person(s)	43 person(s)	64 person(s)

1.3.3 Percentage of Population living in a particular type of House, by Commune, in 2008

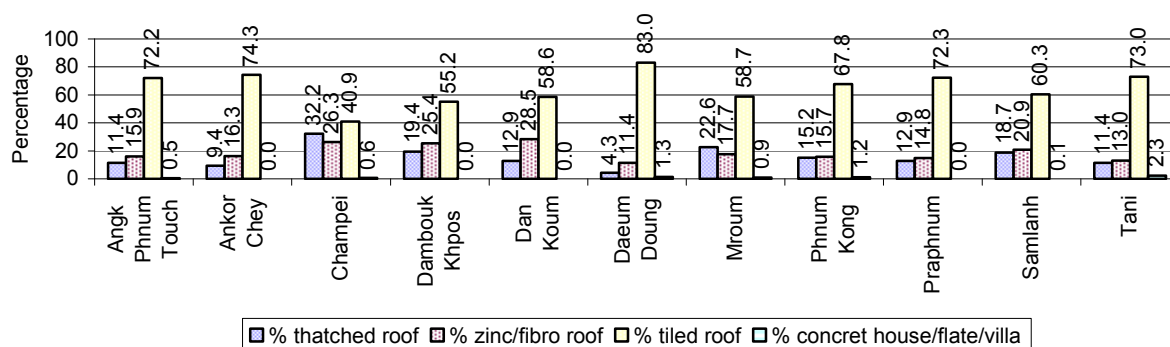

Note: Calculated against the total number of houses in each commune

1.3.4 Percentage of Houses with Electricity, Battery Lights and/or TVs, by Commune, in 2008

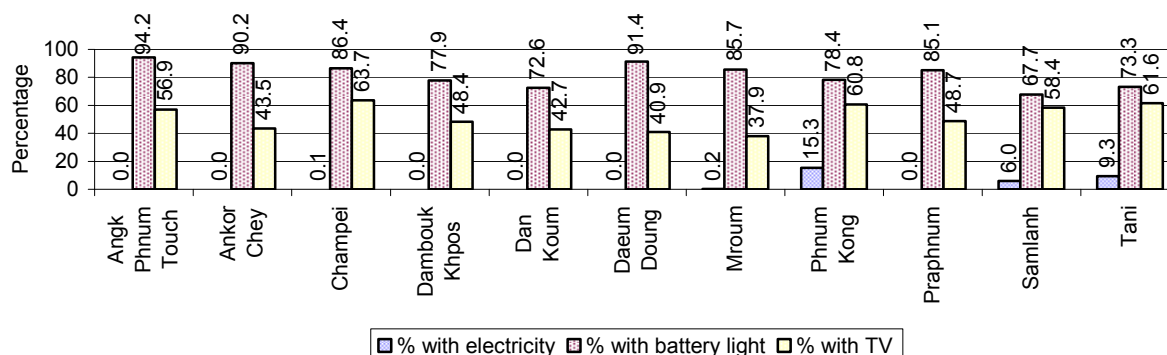

Note: Calculated against the total number of houses in each commune

1.3.5 Types of Vehicles and their ratio to Families across 3 years

This table shows the number of families per vehicle in the district. The last column shows the total number of each type of vehicle in the district for 2008.

Description	2006 ratio	2007 ratio	2008	
			Ratio	Number
Bicycle and bicycle with trailer	1	1	1	13,935
Ox-carts and horse-carts	2	2	2	10,135
Motorbike/with trailer	4	4	3	5,951
Motor tri-cycle	16,312	5,650	3,444	5
Large Transportation				
Total number of cars/trucks	96	86	83	207
Locally made vehicles	3,262	1,695	1,914	9
Trucks for goods transport	272	226	236	73
Buses/mini buses for passengers	286	278	269	64
Family cars	340	332	282	61
Agriculture machinery				
Tractors used for plowing	5,437	8,475	2,870	6
Power-tillage used for plowing	92	67	60	286
Other type of machinery				
Other type of machinery	429	353	749	23
Water transportation				
Row boats	N/A	N/A	N/A	0
Total number of motor boats	N/A	N/A	N/A	0
Motor boats used for fishing	N/A	N/A	N/A	0
Motor boats used for passengers	N/A	N/A	N/A	0
Motor boats used for goods transporting	N/A	N/A	N/A	0

Note: Ratio of families to a particular type of vehicle is the result of the total number of families divided by total number of that type of vehicle. Other types of vehicles, such as bulldozer, excavator, rollers etc. are not listed.

2 Infrastructure and Economy

2.1 Roads in meters over 3 years

Description	2006	2007	2008
Bituminous road	0 m	0 m	0 m
DBST, Macadam road	2,300 m	2,300 m	2,300 m
Concrete road	0 m	0 m	0 m
Laterite road	173,007 m	198,911 m	197,159 m
Constructed earth road	62,126 m	69,506 m	55,392 m
Un-constructed earth road	80,354 m	100,258 m	94,476 m

2.2 Sewerage Pipes in meters over 3 years

Description	Sewage pipe length		
	2006	2007	2008
Total length of sewage pipe, diameter 30-50 cm	425 m	561 m	545 m
Length of newly constructed sewage pipe, diameter 30-50 cm	4 m	16 m	0 m
Length of sewage pipe, diameter 30-50 cm needs repair/rehabilitation	0 m	0 m	0 m
Total length of sewage pipe, diameter of pipe 60-100 cm	246 m	503 m	446 m
Length of newly constructed sewage pipe, diameter 60-100 cm	280 m	342 m	154 m
Length of sewage pipe, diameter 60-100 cm needs repair/rehabilitation	0 m	3 m	0 m
Sewage pipe, diameter of pipe over 100 cm	12 m	42 m	33 m
Length of newly constructed sewage pipe, diameter over 100 cm	0 m	0 m	50 m
Length of sewage pipe, diameter over 100 cm needs repair/rehabilitation	0 m	0 m	0 m

2.3 Drainage and Bridges

Construction Type	2006		2007		2008	
	place(s)	Length	place(s)	Length	place(s)	Length
Single pipe culvert	228	1,061m	250	1,149 m	233	1,030 m
Double-pipe culvert	31	166m	44	272 m	44	269 m
Box pipe culvert	15	46m	15	46m	15	46 m
Wooden bridge	1	3m	1	3m	1	3 m
Concrete bridge	12	93m	11	73m	8	59 m
Bale bridge	1	15m	1	15m	1	14 m
Spillway construction	2	30m	3	29m	3	35 m

2.4 Services in the District

Descriptions	Number of places by year		
	2006	2007	2008
Public			
Electricity generating stations	2	2	2
Health clinics	2	3	0
Private			
Bicycle and motorcycle repair places	27	30	29
Agricultural machinery, tools and equipment repair places	2	2	2
Electronic tool repair places	7	8	7
Battery-charging services	59	55	62
Handicraft places, wooden furniture and forest by-products	10	10	10
Other handicraft places (excluding furniture)	2	0	0
Small-scale services (hairstylist, phone service, massage,	28	31	22

Descriptions	Number of places by year		
	2006	2007	2008
Karaoke, etc)			
Small-scale food shop businesses (Food, groceries, drink shop, etc)	22	20	20
Small-scale rice mills	341	277	297
Medium or large-scale rice mills	6	4	4
Small-scale markets	2	4	5
Large-scale market	0	0	0
Alcohol refinery places	20	18	17
Pharmacies and small drug stores	5	4	4
Hotels	0	0	0
Guest houses	0	0	0
Restaurants	2	2	1
Gasoline stations	0	0	0

2.5 Agriculture

2.5.1 Rice cultivation in the District over 3 years

Description	2006	2007	2008
Total dry rice land area	582 ha	582 ha	210 ha
Actual dry rice cultivation area	23 ha	23 ha	151 ha
% actual cultivation to total land	4%	4%	72%
Total dry rice production	56 tonne(s)	34 tonne(s)	302 tonne(s)
Average dry rice yield	2.5 tonne(s)/ha	1.5 tonne(s)/ha	2.0 tonne(s)/ha
Total wet rice land area	14,292 ha	14,947 ha	15,422 ha
Actual wet rice cultivation area	14,292 ha	14,947 ha	15,422 ha
% actual cultivation to total land	100 %	100%	100%
Total wet rice production	22,074.42 tonne(s)	23,099.16 tonne(s)	25,656.95 tonne(s)
Average wet rice yield	1.5 tonne(s)/ha	1.5 tonne(s)/ha	1.7 tonne(s)/ha
Total intensive rice land area	889 ha	98 ha	199 ha
Actual intensive rice cultivation area	1,930 ha	159 ha	342 ha
Average intensive rice yield	2.0 tonne(s)/ha	1.6 tonne(s)/ha	1.7 tonne(s)/ha
Actual upland rice cultivation area	0 ha	0 ha	0 ha
Total upland rice production	- tonne(s)	- tonne(s)	- tonne(s)
Average upland rice yield	- tonne(s)/ha	- tonne(s)/ha	- tonne(s)/ha

2.5.2 Estimated wet and dry Season Rice Yield in tonne(s)/Ha, by Commune, in 2008

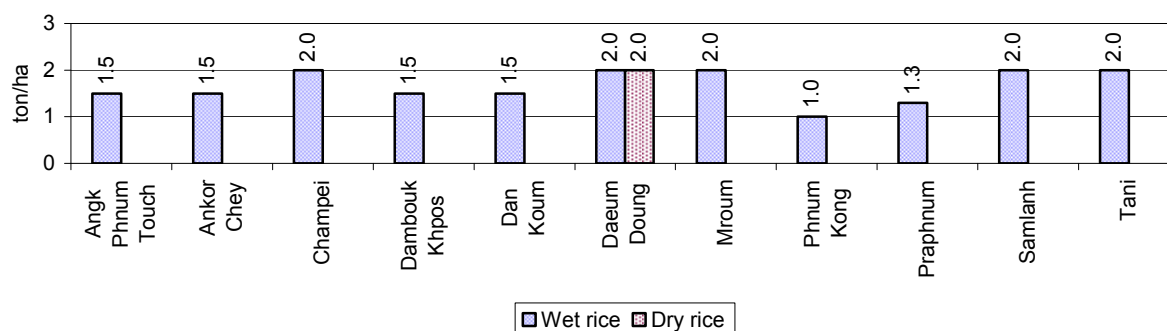

2.5.3 Cultivated wet and dry Season Rice areas in Ha, by Commune, in 2008

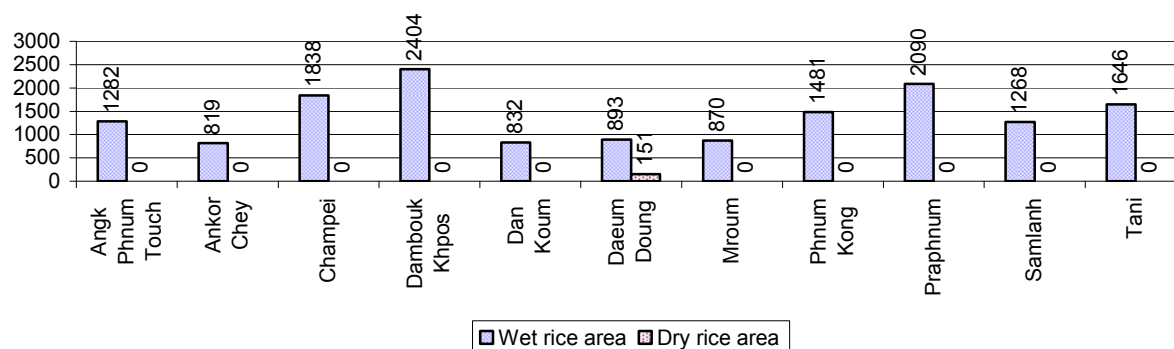

2.5.4 Estimated intensive Rice Yields in tonnes/Ha, by Commune, for 2008

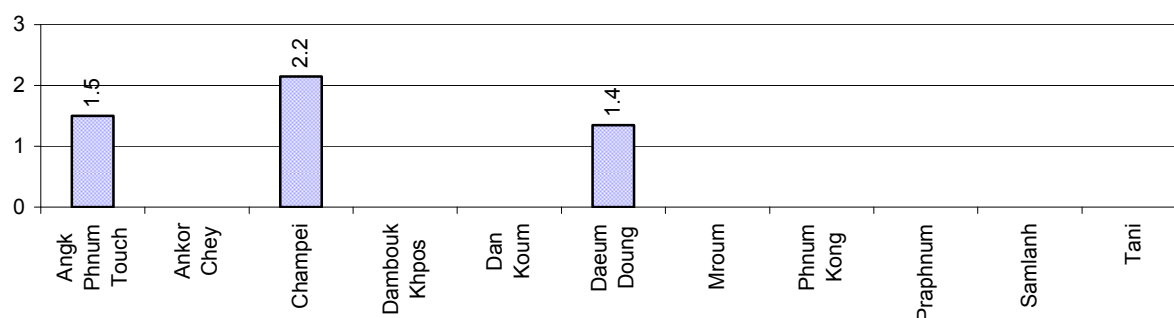

2.5.5 Estimated upland Rice Yield in tonnes/Ha, by Commune, for 2008

There were no estimated upland rice yields in this District in 2008

2.5.6 Wet season Rice irrigation across 3 years

Description		2006	2007	2008	
		%	%	%	Number
Total area of wet season rain fed rice land		100%	100%	100 %	15,422 ha
Percentage of wet season rice land that is irrigated; and for 2008 area in Ha		0 %	0 %	0 %	0 ha
Where	Area irrigated from canal/dam	- %	- %	- %	0 ha
	Area irrigated from river, stream, lake, natural pond	- %	- %	- %	0 ha
	Area irrigated from drilled well	- %	- %	- %	0 ha
	Area irrigated from dug pond	- %	- %	- %	0 ha

2.5.7 Water sources for wet Season Rice Cultivation, by Commune, in 2008

This chart shows the percentage of wet season rice cultivation receiving water from rain (natural) and from irrigation.

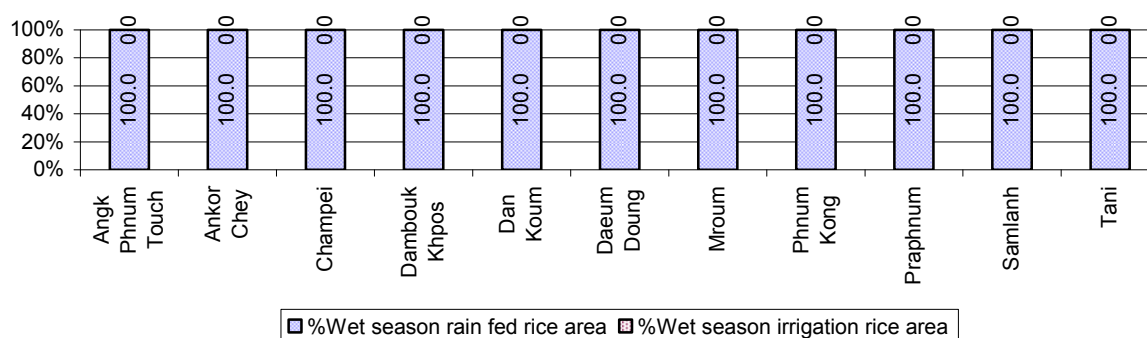

2.5.8 Access to Irrigation

Description	2006 %	2007 %	2008	
			%	Number
Families who have access to irrigation water	7%	6%	7%	1,094 families
Families who have irrigation wells	1%	0%	0%	0 families

Note: Calculated against the total number of families are rice farmers

2.5.9 Number of Irrigation Wells over 3 years

Description	2006	2007	2008
Number of irrigation wells	76 wells	15 wells	0 wells

2.5.10 Percentage of Families with access to (supplemental) Irrigation for wet Season Rice cultivation, by Commune, in 2008

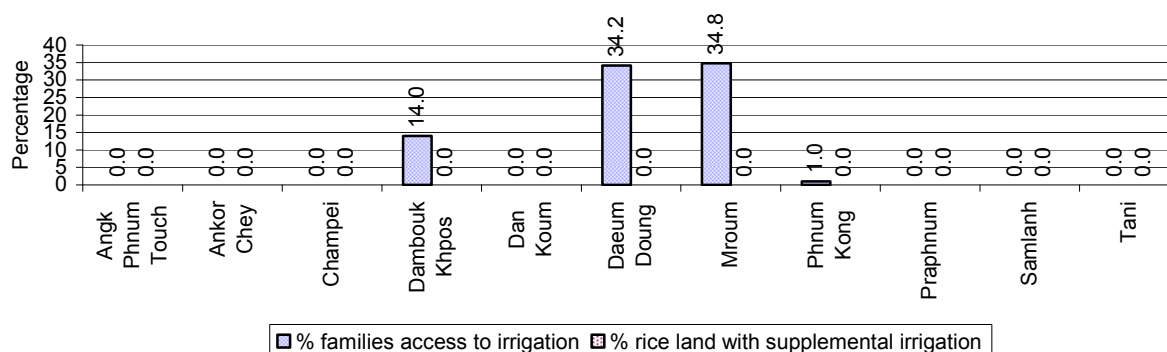

Note: % of families, with access to irrigation is calculated against the total number of families, whose main occupation is rice farming. Irrigated wet rice land area is calculated against the total actual wet rice land cultivated areas

2.5.11 Irrigation Wells, by Commune, in 2008

There are no irrigations wells in this District in 2008

2.5.12 Farmers owning less than one hectare of Rice Land

Description	2006 %	2007 %	2008	
			%	Number
Families who have less than one hectare of rice land	55%	53%	54%	8,912 families
Families who do not own any rice land	4%	4%	4%	600 families

Note: Calculated on basis of total number of families who are rice farming

2.5.13 Percentage of Farmers with less than one Hectare or no Rice Land, by Commune, in 2008

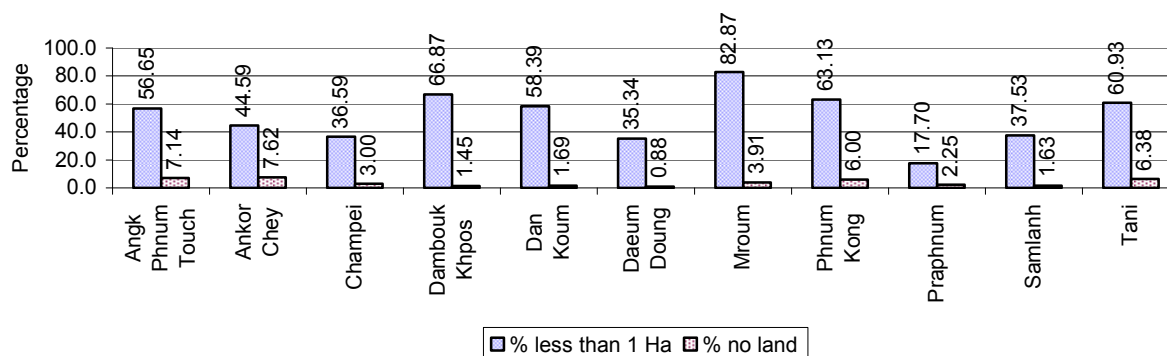

Note: Calculated on basis of total number of families who are rice farming

2.5.14 Average farm-gate Prices of Rice, over 3 years

Description	2006	2007	2008
Maximum average farm gate price	662 Riels/Kg	846 Riels/Kg	942 Riels/Kg
Minimum average farm gate price	509 Riels/Kg	656 Riels/Kg	661 Riels/Kg
Average farm gate price	585 Riels/Kg	751 Riels/Kg	801 Riels/Kg
Average rice production per person	292 Kg/person	283 Kg/person	318 Kg/person

2.5.15 Minimum and maximum farm-gate Prices of Rice in Riel/kg, by Commune, in 2008

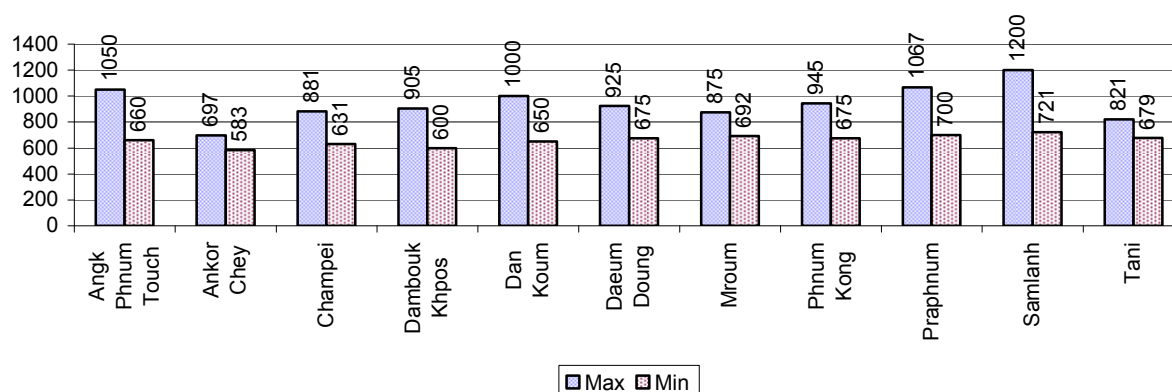

2.5.16 Production of Paddy in Kgs/Person, by Commune, in 2008

This table shows how much paddy (harvested rice) is produced in a year in a commune, in kgs per person.

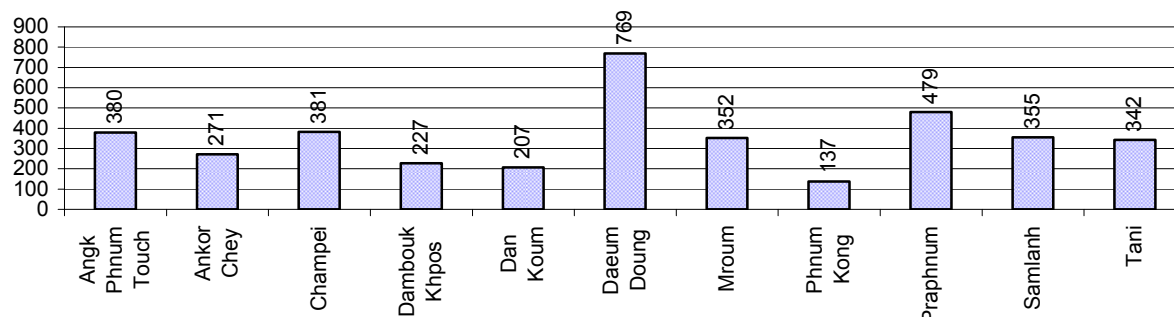

2.5.17 Production of other Crops, over 3 years

Crops	2006	2007	2008
Corn cultivation area	74 ha	88 ha	105 ha
Estimated corn yield	1.0 tonne(s)/ha	1.4 tonne(s)/ha	1.1 tonne(s)/ha
Estimated corn production	74 tonne(s)	123 tonne(s)	111 tonne(s)
Soya bean cultivation area	0 ha	0 ha	0 ha
Estimated Soya bean yield	- tonne(s)/ha	- tonne(s)/ha	- tonne(s)/ha
Estimated Soya bean production	- tonne(s)	- tonne(s)	- tonne(s)
Mungbean cultivation area	16 ha	3 ha	11 ha
Estimated Mungbean yield	0.9 tonne(s)/ha	1.5 tonne(s)/ha	1.0 tonne(s)/ha
Estimated Mungbean production	15 tonne(s)	4 tonne(s)	11 tonne(s)
Peanut cultivation area	42 ha	47 ha	55 ha
Estimated Peanut yield	1.8 tonne(s)/ha	1.2 tonne(s)/ha	2.5 tonne(s)/ha
Estimated Peanut production	74 tonne(s)	54 tonne(s)	138 tonne(s)
Cassava cultivation area	48 ha	32 ha	42 ha
Estimated Cassava yield	7.6 tonne(s)/ha	6.0 tonne(s)/ha	3.0 tonne(s)/ha
Estimated Cassava production	365 tonne(s)	192 tonne(s)	125 tonne(s)
Sweet potatoes cultivation area	17 ha	7 ha	4 ha
Estimated Sweet potatoes yield	4.9 tonne(s)/ha	5.0 tonne(s)/ha	3.5 tonne(s)/ha
Estimated Sweet potatoes production	83 tonne(s)	35 tonne(s)	15 tonne(s)
Sesame cultivation area	0 ha	0 ha	0 ha
Estimated Sesame yield	- tonne(s)/ha	- tonne(s)/ha	- tonne(s)/ha
Estimated Sesame production	- tonne(s)	- tonne(s)	- tonne(s)

2.5.18 Yields of Corn, Soya beans and Mungbeans in tonne(s)/ha, by Commune, in 2008

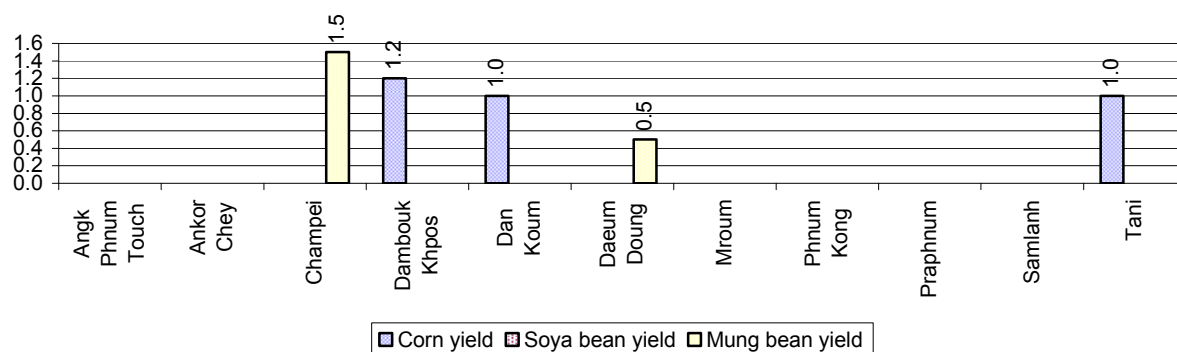

2.5.19 Yields of Peanuts and Cassava in tonne(s)/ha by Commune, in 2008

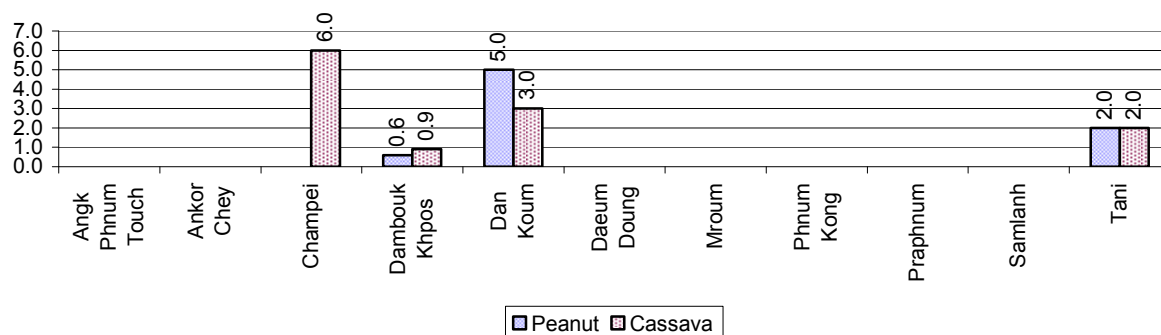

2.5.20 Yields of Sweet Potatoes and Sesame in tonne(s)/ha, by Commune, in 2008



2.5.21 Percentage Farmers who own less than 1 Ha or no Chamkar land

Description	2006 %	2007 %	2008	
			%	Number
Families, who own less than 1ha of Chamkar land	59%	0%	0%	0 families
Families, with no Chamkar land	0%	0%	0%	0 families

Note 1: Calculated as a percentage of the total number of families whose main occupation is Chamkar (not rice) farming

Note 2: Chamkar land is no-rice land, i.e. other crops

2.5.22 Percentage Farmers owning less than 1 ha or no Chamkar land, by Commune, in 2008

There were no Farmers owning less than 1 ha or no Chamkar land in this District in 2008

Note: Percentage is calculated among families, who Chamkar farm as a main occupation, not the total population of the commune.

2.5.23 Percentage of Families raising Cattle/Buffalo, over 3 years

Description	2006 %	2007 %	2008	
			%	Number
Families raising cattle/buffalo	87%	85%	87%	15,029 families
Families raising cattle/buffalo as labor forces	76%	76%	75%	12,905 families

Note: Calculated against the total number of families.

2.5.24 Number of Cattle/buffalo being raised, over 3 years

Description	2006	2007	2008
Total number of cattle/buffalo	33,768 head(s)	34,083 head(s)	35,766 head(s)
Average cattle/buffalo per families	2.4 head(s)/families	2.4 head(s)/families	2 head(s)/families

Note: Calculated by dividing total number of cattle/buffalo by total number of cattle/buffalo raising families

2.5.25 Average number of Cattle/Buffalo per Family, by Commune, in 2008

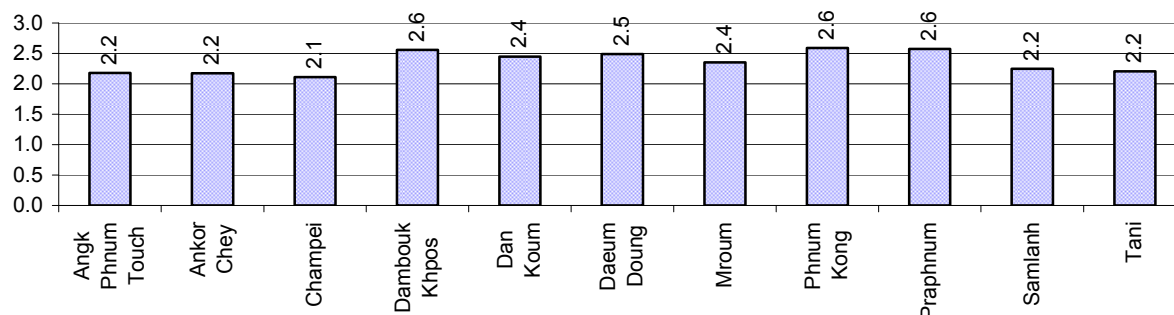

Note: Calculated by dividing total number of cattle/buffalo by total number of cattle/buffalo raising families

2.5.26 Percentage Families raising Cattle/Buffalo, for general and labor purposes in 2008, by Commune

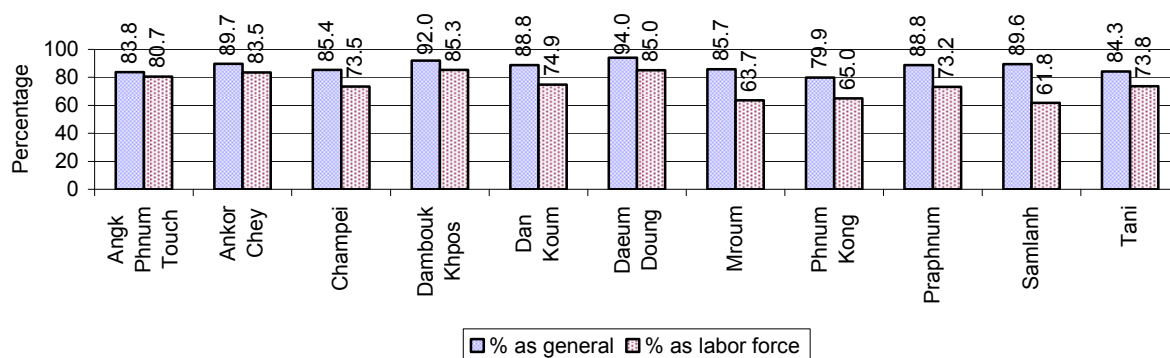

Note: Calculated using the total number of families raising cattle/buffalo against the total number of families.

2.5.27 Type and number of agricultural Machines, by Commune, in 2008

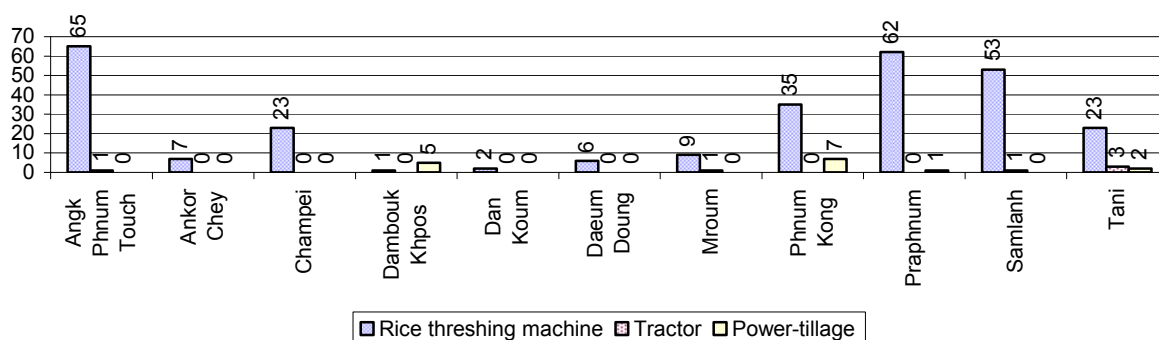

2.5.28 Livestock-producing Households over 3 years

Description	2006 %	2007 %	2008	
			%	Number
Total number of families raising pigs	79%	76%	64%	11,025 families
number of families raising more than 3 pigs	8%	5%	7%	1,191 families
Total number of families raising chickens	93%	93%	94%	16,177 families
number of families raising more than 3 chickens	80%	77%	81%	13,965 families
Total number of families raising ducks	34%	34%	33%	5,604 families
number of families raising more than 5 ducks	25%	27%	26%	4,486 families
Total number of families raising goats or sheep	0%	0%	0%	5 families
Total number of families raising horses	1%	1%	1%	201 families

Note: Calculated against the total number of families

2.5.29 Percentage Families raising Pigs, by Commune, in 2008

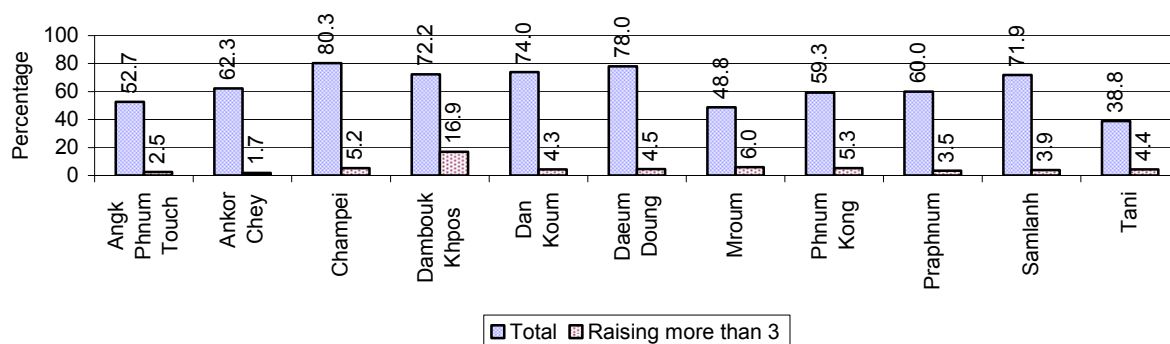

Note: Calculated against the total number of families in the commune

2.5.30 Percentage Families raising Chickens, by Commune, in 2008

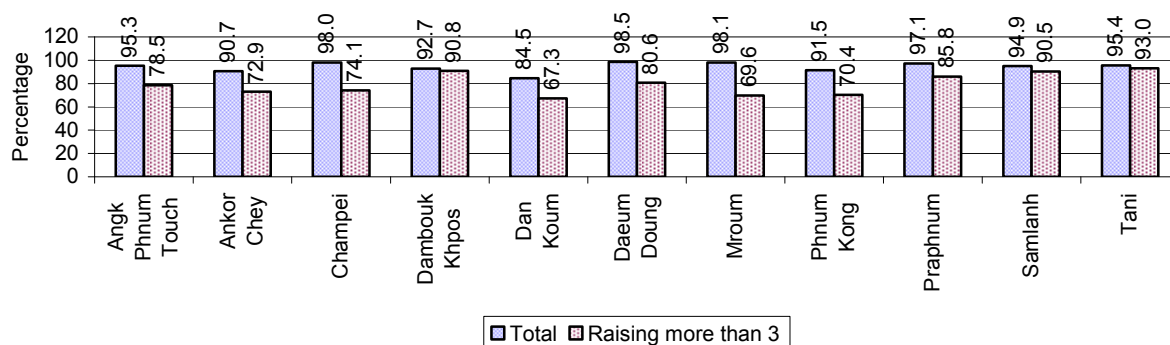

Note: Calculated against the total number of families in the commune

2.5.31 Percentage Families raising Ducks, by Commune, in 2008

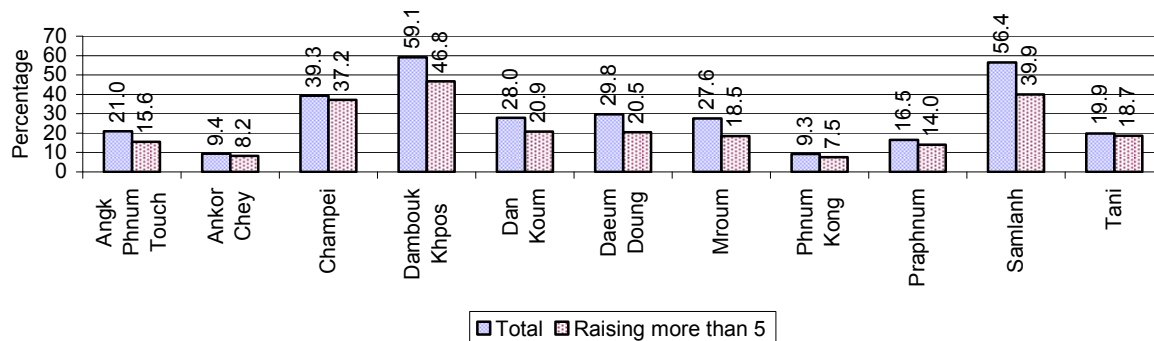

Note: Calculated against the total number of families in the commune

2.5.32 Percentage Families raising Horses, Goats or Sheep, by Commune, in 2008

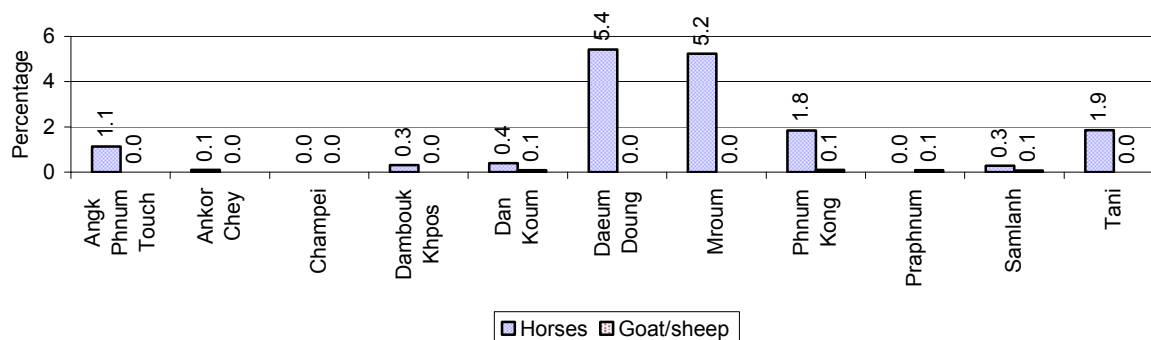

Note: Calculated against the total number of families in the commune

2.5.33 Livestock Farms over 3 years

Description	2006	2007	2008
Number of cattle/buffalo farms	0 farm(s)	0 farm(s)	2 farm(s)
Number of pig farms	1 farm(s)	1 farm(s)	2 farm(s)
Number of goat/sheep farms	0 farm(s)	1 farm(s)	1 farm(s)
Number of chicken farms	5 farm(s)	8 farm(s)	8 farm(s)
Number of duck farms	15 farm(s)	16 farm(s)	9 farm(s)

2.5.34 Number Livestock Farms, by Commune in 2008

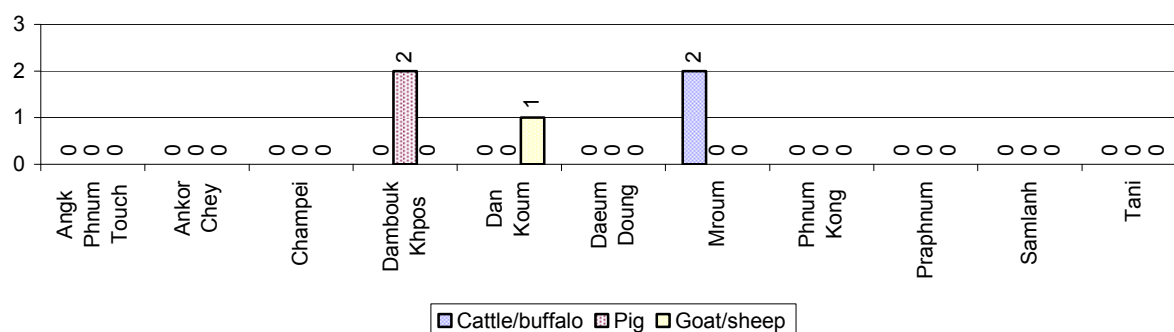

Note: Number of farms are recorded by the village chief, not by counting number of livestock in each farm

2.5.35 Number Chicken and Duck Farms, by Commune, for 2008

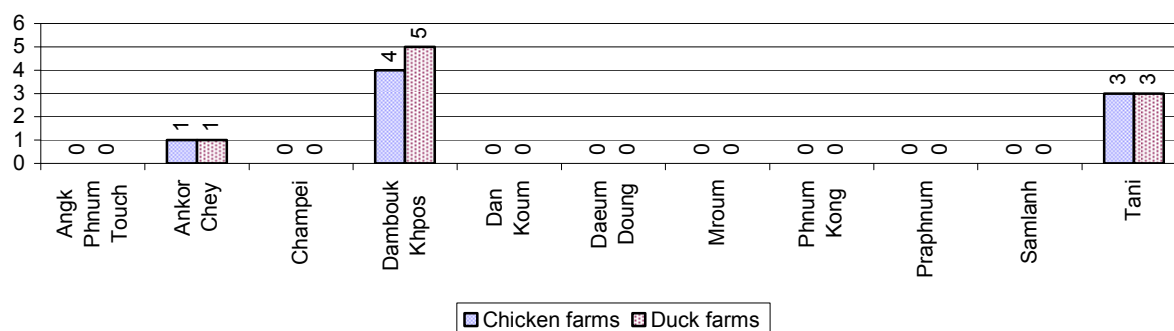

Note: Number of farm places recorded by village chief, not by counting number of livestock in each farm

2.5.36 Families raising Fish over 3 years

Description	2006	2007	2008
Total number of families raising fish	192 families	154 families	219 families
% families raising fish	1%	1%	1%
Number families raising fish in pond	192 families	154 families	219 families
% families raising fish in pond	1%	1%	1%
Number fish pond	191 pond(s)	172 pond(s)	228 pond(s)
No. of ponds per family	1.0 pond/families	1.1 pond/families	1.0 pond/families
Number of families raising fish in cage	0 families	0 families	0 families
%families raising fish in cage	0 %	0 %	0%
Number of fish cage	0 cage(s)	0 cage(s)	0 cage(s)
No. of fish cage per family	- cage /families	- cage /families	- cage /families

Note: % of families raising fish or fish in ponds or cages is calculated a percentage of the total number of families.

2.5.37 Percentage of Families raising Fish, by Commune, in 2008

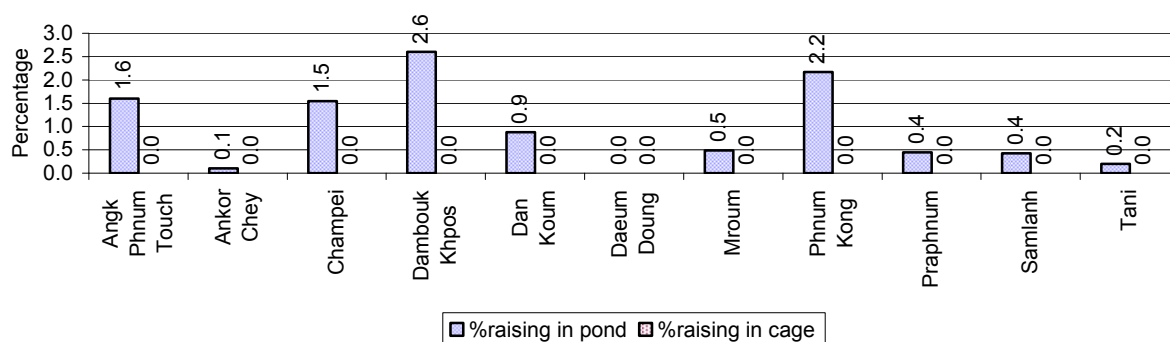

Note: Calculated as a percentage of the total number of families in the commune.

2.5.38 Shrimp and Prawn Farming over 3 years

Description	2006	2007	2008
Number of families raising shrimps	0 families	0 families	0 families
% Families raising shrimps	0%	0%	0%
Number of shrimp ponds	0 pond	0 pond	0 pond
Total area raising shrimps	0 ha	0 ha	0 ha
Area per family	-ha/families	-ha/families	-ha/families
Number of families raising prawns	0 families	0 families	0 families
% families raising prawns	0%	0%	0%
Number prawn ponds	0 pond	0 pond	0 pond
Ponds per families	- pond/families	-pond/families	-pond/families
Number of prawn cages	0 cage	0 cage	0 cage
Cages per families	0 cage /families	0 cage /families	0 cage /families

Note: Percentage of families raising either prawns or shrimp is calculated against the number of families, who do aquaculture farming, NOT the total population.

2.5.39 Numbers of Families raising Shrimps and number of Shrimp Ponds, by Commune, in 2008

There were none of these in this District in 2008

2.5.40 Number of Families raising Prawn and Number of Prawn Ponds/Cages, by Commune, in 2008

There were none of these in this District in 2008

3 Social Aspects

3.1 Education

3.1.1 Kindergarten in the District over 3 years

Description	2006	2007	2008
Number of community kindergarten schools	0 school(s)	1 school(s)	0 school(s)
Number of community kindergarten class rooms	0 room(s)	2 room(s)	0 room(s)
Number of community kindergarten classes	0 class(es)	4 class(es)	0 class(es)
Number of community kindergarten teachers	0 person(s)	0 person(s)	0 person(s)
Number of women community kindergarten teachers	0 women	0 women	0 women
Number of state and private kindergarten schools	22 school(s)	26 school(s)	24 school(s)
Number of state and private kindergarten class rooms	41 room(s)	41 room(s)	40 room(s)
Number of state and private kindergarten classes	47 class(e)s	49 class(es)	43 class(es)
Number of state and private kindergarten teachers	45 person(s)	47 person(s)	49 person(s)
Number of women state and private kindergarten teachers	44 women	46 women	48 women

3.1.2 Percentage enrolment at Kindergarten level over 3 years

This table shows the percentage of the total 3-5 year old population attending kindergarten.

Description	2006 %	2007 %	2008	
			%	Number
Total percentage of children, 3-5 yrs, go to kindergarten	38%	38%	36%	2,060 person(s)
Percentage of children, 3-5 yrs, go community kindergarten	3%	1%	1%	67 person(s)
Percentage children, 3-5 yrs, go state/private kindergarten	35%	37%	35%	1,993 person(s)

Note: Calculated against the total for that age group

3.1.3 Percentage of Children 3-5 yrs attending Kindergarten, by Commune, in 2008

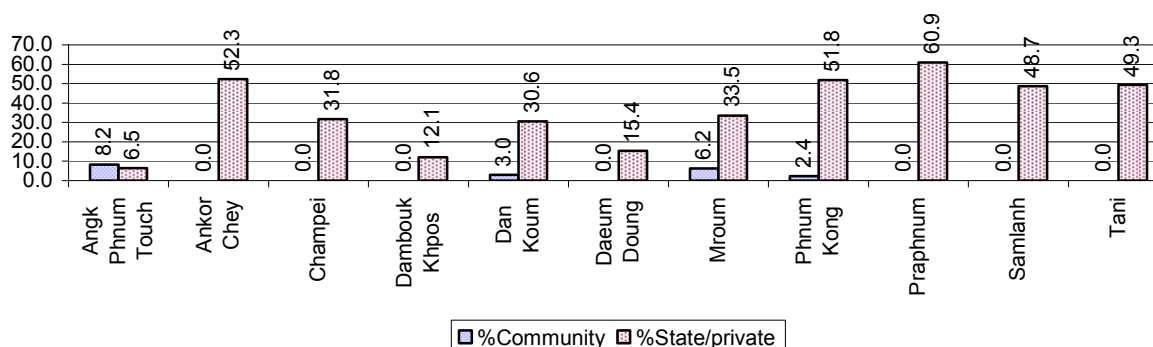

3.1.4 Basic Education over 3 years

Primary School

Description	2006	2007	2008
Number of primary schools	43 school(s)	43 school(s)	43 school(s)
Number of primary school rooms	342 room(s)	301 room(s)	310 room(s)
Number of primary classes	409 class(es)	405 class(es)	386 class(es)
Number of primary teachers	411 person(s)	415 person(s)	401 person(s)
Ratio of children 6-11 yrs to school	246	244	232
Ratio of children 6-11 yrs to school room	31	35	32
Ratio of children 6-11 yrs to class	26	26	26
Ratio of children 6-11 yrs to teacher	26	25	25

Note: According to education norm, children 6-11 yrs should attend primary school, while 12-14 yrs should be in lower secondary school, but in reality this varies.

Lower Secondary School

Description	2006	2007	2008
Number of lower secondary schools	6 school(s)	9 school(s)	11 school(s)
Number of lower secondary school rooms	83 room(s)	113 room(s)	129 room(s)
Number of lower secondary classes	96 class(es)	115 class(es)	120 class(es)
Number of lower secondary teachers	179 person(s)	223 person(s)	260 person(s)
Ratio children 12-14 yrs to school	1,127	756	594
Ratio of children 12-14 yrs to school room	81	60	51
Ratio of children 12-14 yrs to class	70	59	54
Ratio of children 12-14 yrs to teacher	38	31	25

3.1.5 Ratio of 6-11 year old and 12-14 year old Children to number of Teachers, by Commune, in 2008

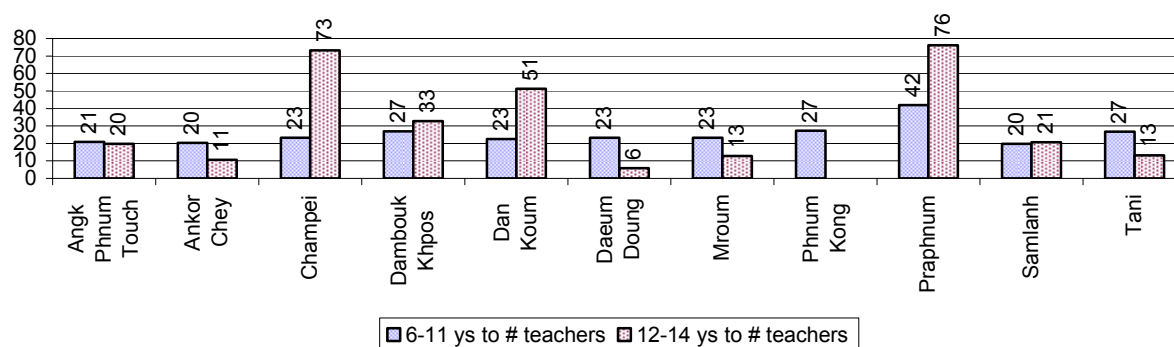

3.1.6 Ratio of 6-11 year old and 12-14 year old Children to number of School Rooms, by Commune, in 2008

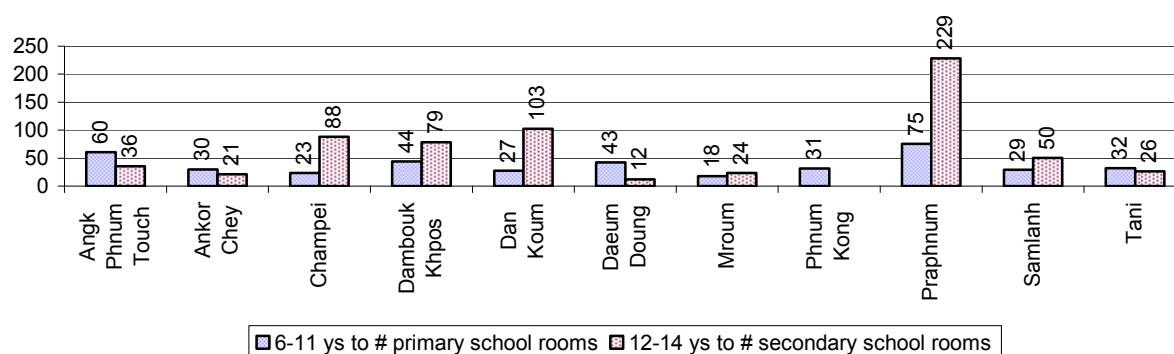

3.1.7 Enrolment status at Primary Level over 3 years

Description	2006 %	2007 %	2008	
			%	Number
Total children aged 6-11 years old	13%	13%	12%	9,994 person(s)
Total children aged 6-11 who are in school	95%	95%	97%	9,658 person(s)
Total children aged 6-11 who are not in school	5%	5%	3%	336 person(s)
Total girls aged 6-11 years old	12%	12%	11%	4,912 person(s)
Total girls aged 6-11 who are in school	93%	94%	96%	4,706 person(s)
Total girls aged 6-11 who are not in school	7%	6%	4%	206 person(s)
Total boys aged 6-11 years old	14%	13%	13%	5,082 person(s)
Total boys aged 6-11 who are in school	96%	96%	97%	4,952 person(s)
Total boys aged 6-11 who are not in school	4%	4%	3%	130 person(s)

Note 1: Percentage is calculated on the basis of the total number of children within 6-11 year age group for the first 3 rows and for the total girls and the total boys aged 6-11 yrs.

Note 2: Number of girls aged 6-11 who are in & not in school is calculated against the total number of girls aged 6-11 yrs. Number boys, 6-11 yrs who are in & not in school are calculated against the total number of boys aged 6-11 yrs.

3.1.8 Percentage of 6-11 year old Children not in School, by Commune, in 2008

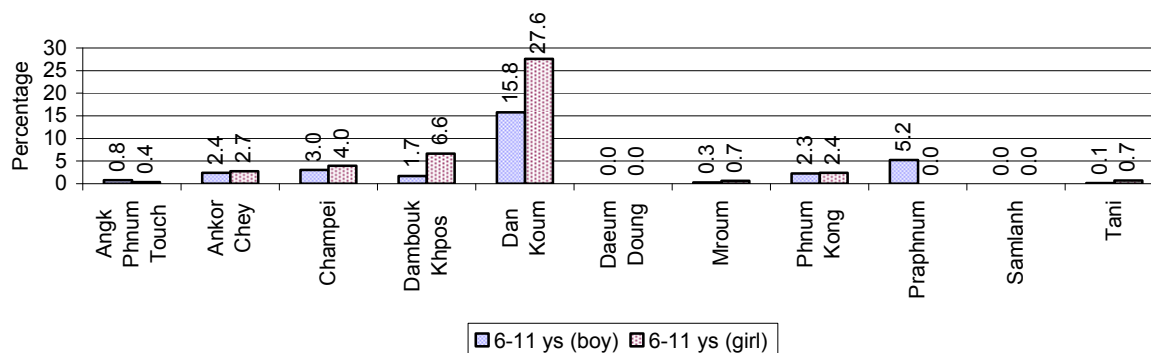

Note: calculated on the basis of the total number of children within 6-11 year age group in the commune.

3.1.9 Enrolment of 6 year old Children over 3 years

Description	2006 %	2007 %	2008	
			%	Number
Total % and number of children aged 6 years old	3%	3%	3%	2,626 person(s)
Total % of children aged 6 years old in school	90%	92%	92%	2,412 person(s)
Total % of children aged 6 years old not in school	10%	8%	8%	214 person(s)

Note: First row calculated as a percentage of total population. Second and third row calculated as a percentage of the total number of 6 year olds.

3.1.10 Percentage of 6 year old Children not in School, by Commune, in 2008

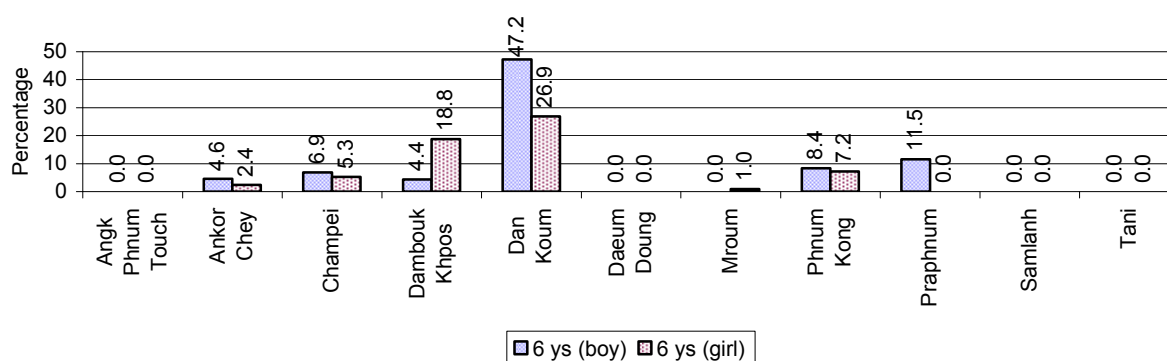

Note: Calculated as a percentage of total 6 year old population

3.1.11 Number of 5 year old Children in each Commune in 2008

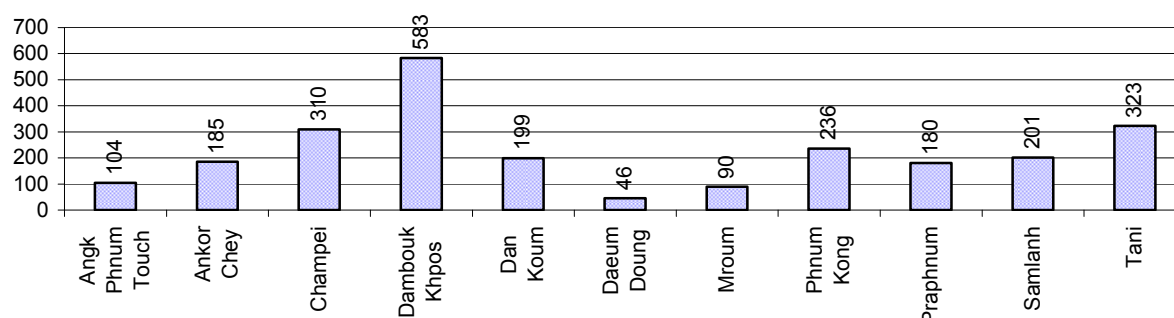

3.1.12 Enrolment at Lower Secondary Level over 3 years

Description	2006 %	2007 %	2008	
			%	Number
Total children aged 12-14 years old	8%	8%	8%	6,538 person(s)
Children aged 12-14 years old in school	95%	93%	95%	6,215 person(s)
Children aged 12-14 years old not in school	5%	7%	5%	323 person(s)
Total girls aged 12-14 years old	8%	8%	8%	3,236 person(s)
Girls aged 12-14 years old in school	95%	93%	95%	3,081 person(s)
Girls aged 12-14 years old not in school	5%	7%	5%	155 person(s)
Total boys aged 12-14 years old	9%	9%	8%	3,302 person(s)
Boys aged 12-14 years old in school	96%	93%	95%	3,134 person(s)
Boys aged 12-14 years old not in school	4%	7%	5%	168 person(s)

Note: Percentage is calculated on the basis of number of the total number of children within 12-14 yrs group, except for the first row of each section which is calculated on the basis of the total population.

3.1.13 Percentage of 12-14 year olds not in School, by Commune, in 2008

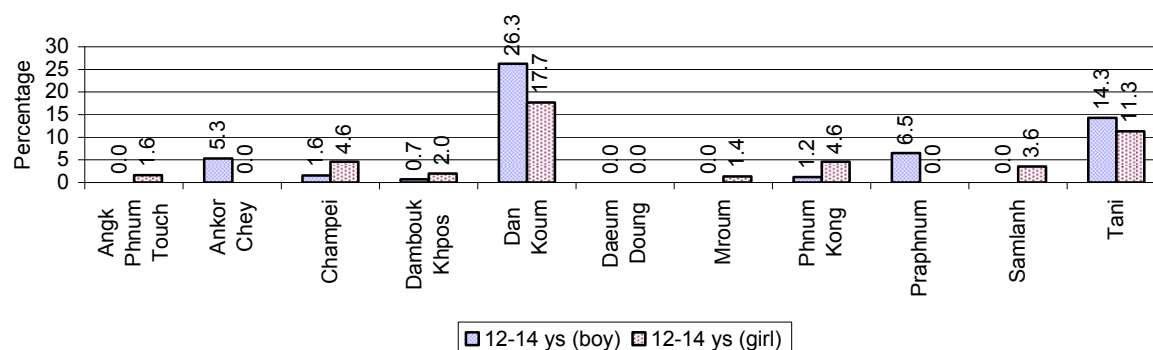

Note: Calculated as a percentage of the total 12-14 year old population in each commune

3.1.14 Upper Secondary Schools over 3 years

Description	2006	2007	2008
Number of upper secondary schools	2 school(s)	2 school(s)	2 school(s)
Number of upper secondary school rooms	57 room(s)	55 room(s)	76 room(s)
Number of upper secondary classes	69 class(es)	67 class(es)	72 class(es)
Number of upper secondary teachers	110 person(s)	110 person(s)	111 person(s)

Description	2006	2007	2008
Ratio of 15-17 yr olds to number of school	3,381	3,177	3,247
Ratio of 15-17 yr olds to number of school room	119	116	85
Ratio of 15-17 yr olds to number of classes	98	95	90
Ratio of 15-17 yr olds to number of teacher	61	58	58

3.1.15 Enrolment of 15-17 year old teenagers over 3 years

Description	2006	2007	2008
Number of teenage, 15-17 years old	6,762 person(s)	6,353 person(s)	6,493 person(s)
Number of teenage, 15-17 years old, who are not studying	747 person(s)	866 person(s)	663 person(s)
Percentage of teenage, 15-17 years old not studying	11%	14%	10%

3.1.16 Percentage of 15-17 year old Teenagers not at School, by Commune, in 2008

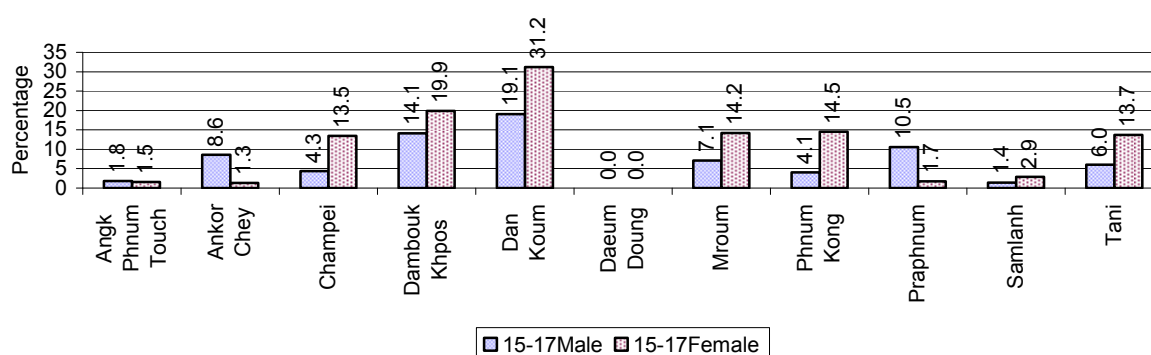

3.1.17 Literacy Classes as of 2008

Literacy classes	Organized by:		Other Program(s)	Total
	PDoEYS	NGOs		
Number of On-going literacy classes	0 class(es)	0 class(es)	0 class(es)	0 class(e(s)
Number of literacy students in on-going classes	0 person(s)	0 person(s)	0 person(s)	0 person(s)
Completed literacy class(es)	6 classes	0 classes	0 classes	6 classes
Number of literacy students that have completed literacy classes	148 person(s)	0 person(s)	0 person(s)	148 person(s)
Number of students that passed	131 person(s)	0 person(s)	0 person(s)	131 person(s)

3.1.18 Number of on-going and completed Literacy Classes, by Commune, in 2008

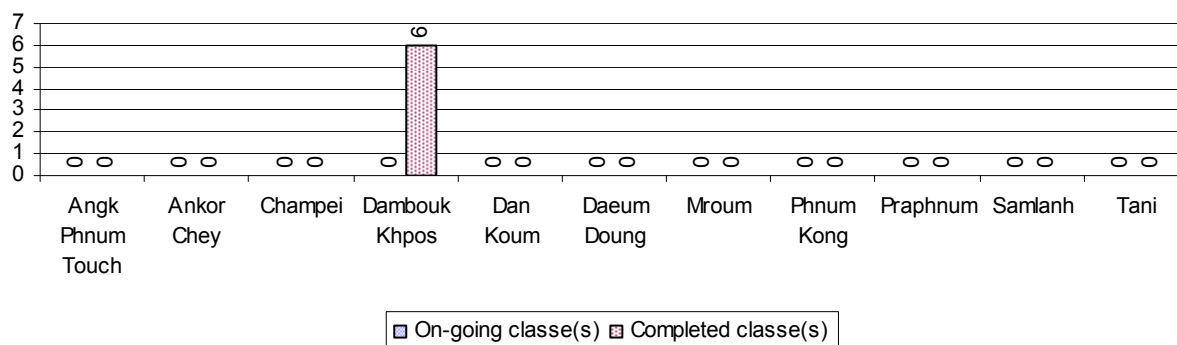

3.1.19 Students of on-going & completed Literacy Classes, by Commune, in 2008

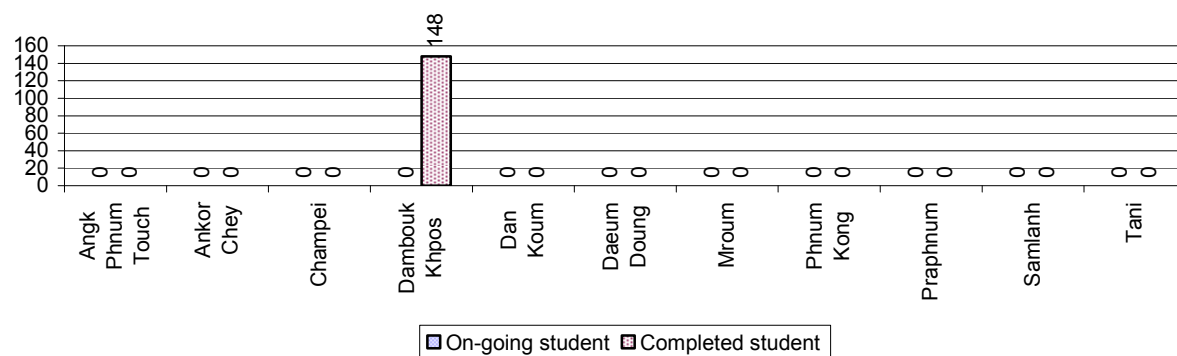

3.1.20 Percentage of illiterate People between 15-60, over 3 years

Illiteracy Status	2006 %	2007 %	2008	
			%	Number
Illiterate people, 15-60 years old	6%	5%	5%	2,574 person(s)
Illiterate females, 15-60 years old	3%	3%	3%	1,506 person(s)
Illiterate people, 15-17 years old	2%	2%	1%	93 person(s)
Illiterate females, 15-17 years old	1%	1%	1%	41 person(s)
Illiterate people, 18-24 years old	3%	2%	2%	229 person(s)
Illiterate females, 18-24 years old	1%	1%	1%	114 person(s)
Illiterate people, 25-60 years old	8%	7%	7%	2,252 person(s)
Illiterate females, 25-60 years old	5%	4%	4%	1,351 person(s)

Note: Percentage is calculated on the basis of number of people in age each group.

3.1.21 Percentage illiterate People among 15-60 yrs old, by Commune, in 2008

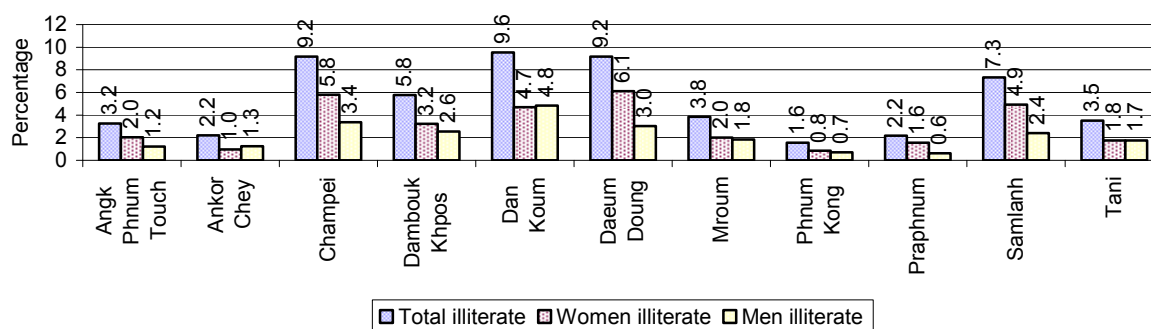

Note: Percentages are calculated on the basis of number of people in that age group.

3.1.22 Percentage illiterate People for 15-24 yrs, 25-45 yrs and 46-60 yrs, by Commune, in 2008

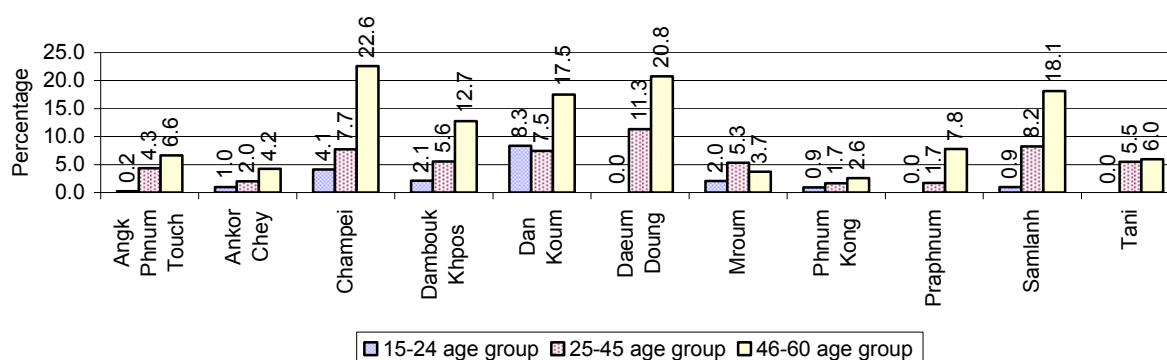

Note: Percentage of illiterate people in each age group is calculated on the basis of number of people in that age group.

3.2 Health

3.2.1 Health Situation of Women and Children, over 3 years

Description	2006	2007	2008
Number families with a birth during the year	1,056 families	1,004 families	877 families
Number of women who had their baby delivered by a TBA	265 person(s)	266 person(s)	129 person(s)
Percentage of women who had their baby delivered by a TBA	25 %	26 %	15 %
Number of women who had their baby delivered by a midwife	791 person(s)	738 person(s)	748 person(s)
Percentage of women had their baby delivered by a midwife	75 %	74 %	85 %
Number of mothers who died within 1 month of giving birth	1 person(s)	8 person(s)	1 person(s)
Mothers who died within 1 month of giving birth per 100,000 families having a delivery	95	797	114
Number of infants born during the year	1,056 person(s)	1,008 person(s)	880 person(s)

Description	2006	2007	2008
Number of Infants who died within 1 month	17 person(s)	20 person(s)	12 person(s)
Infants mortality within 1 month per 1,000 births	16	20	14
Number of children who died below the age of 5.	16 person(s)	48 person(s)	12 person(s)
Number of infants, aged 9-12 months, born during the year	768 person(s)	731 person(s)	637 person(s)
Nr. infants, aged 9-12 months, not receiving full immunization	57 person(s)	1 person(s)	16 person(s)
% of 9-12 months infants, not receiving full immunization	7 %	0 %	3 %

Note: TBA = Traditional Birth Attendant

3.2.2 Mothers dying within 0 days to 1 month of giving Birth and Infants dying within 1 month in 2008, by Commune

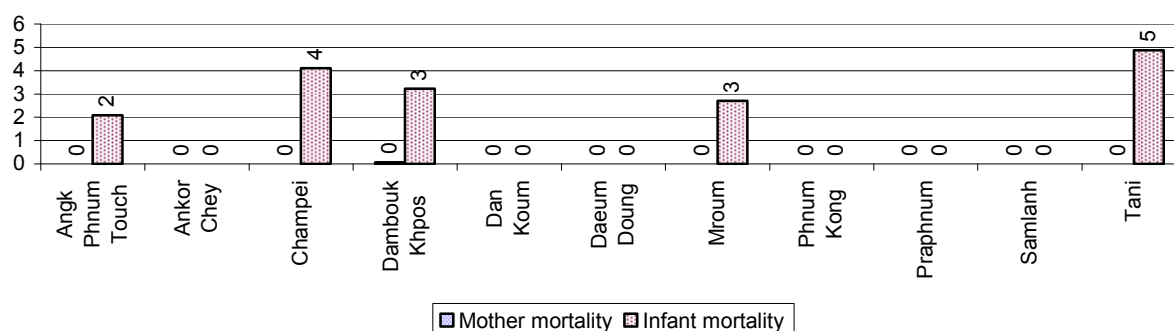

3.2.3 Percentage of Women delivering with a TBA or Midwife, by Commune

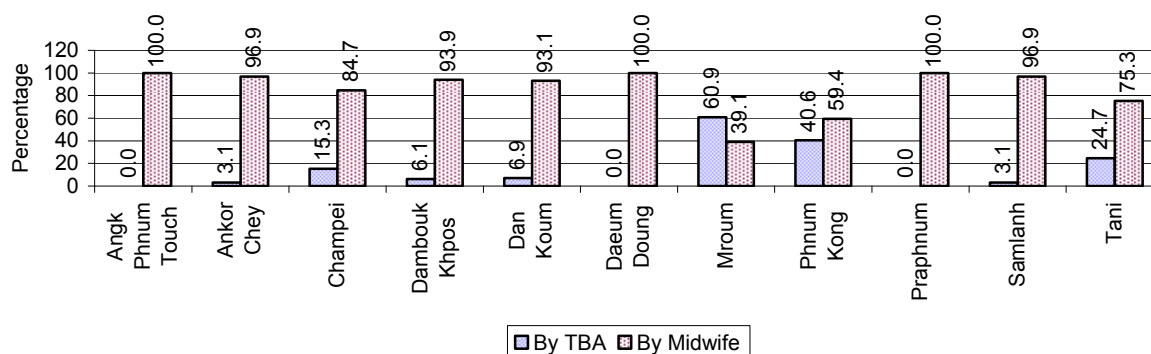

Note: Calculated as a percentage of total deliveries

3.2.4 Percentage of Children dying below 5 & of 9-12 months not receiving full Immunization, by Commune, in 2008

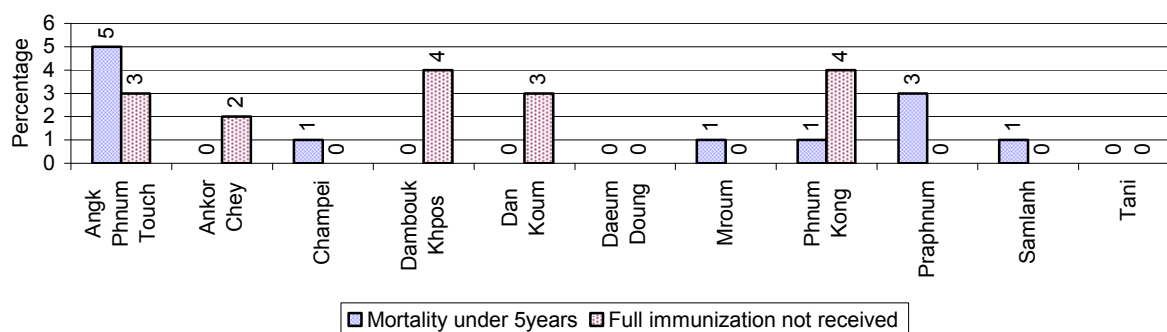

Note: Mortality rate calculated as a percentage of the total 5 year old population. Lack of immunization received calculated as a percentage of the total number 9-12 months olds there are

3.3 Water and Sanitation

3.3.1 Number of different types of Wells over 3 years

Type of wells	Number of wells by year		
	2006	2007	2008
<i>Total number of pumped or mixed wells</i>	639	627	736
Year-round usable pumped or mixed wells	443	492	574
Dry season unusable pump or mixed wells	196	135	162
Pump or mixed wells needing repair/rehabilitation	184	129	176
<i>Total number of ring wells</i>	196	238	231
Year-round usable ring wells	128	159	168
Dry season unusable ring wells	68	79	63
Ring wells needing repair/rehabilitation	63	64	52
<i>Total number of unprotected dug wells</i>	269	288	279
Year-round usable unprotected dug wells	32	106	88
Dry season unusable unprotected dug wells	237	182	191

3.3.2 Ratio of People to Wells, by Commune, in 2008

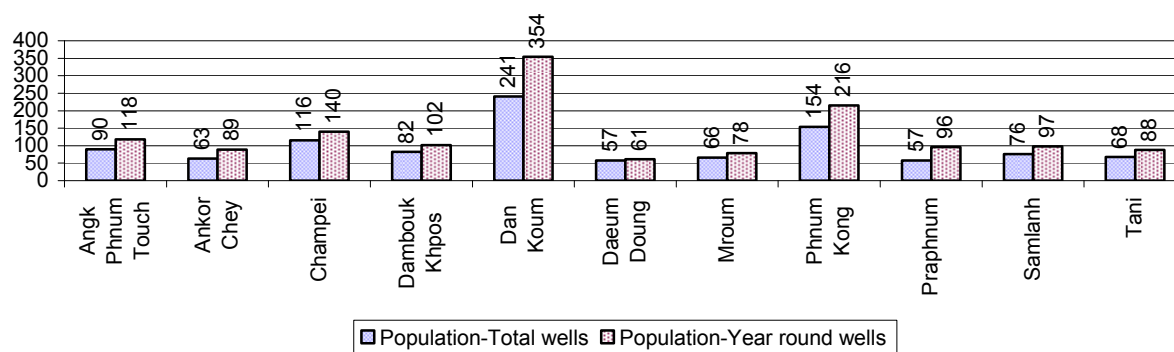

Note: Year-round wells excluding unprotected wells

3.3.3 Potable Ponds over 3 years

Type of Pond	2006	2007	2008
<i>Total number of normal-type ponds</i>	398 pond	831 pond	975 pond
Year-round usable normal-type ponds	147 pond	166 pond	154 pond
Dry season unusable normal-type ponds	251 pond	665 pond	821 pond
Normal-type ponds needing repair/rehabilitation	166 pond	292 pond	441 pond
<i>Total number of filter ponds</i>	2 pond	0 pond	5 pond
Year-round usable filter ponds	2 pond	0 pond	2 pond
Filter ponds, dry season unusable	0 pond	0 pond	3 pond
Filter ponds needing repair/rehabilitate	1 pond	0 pond	9 pond

3.3.4 Ratio of People to normal Ponds, by Commune in 2008

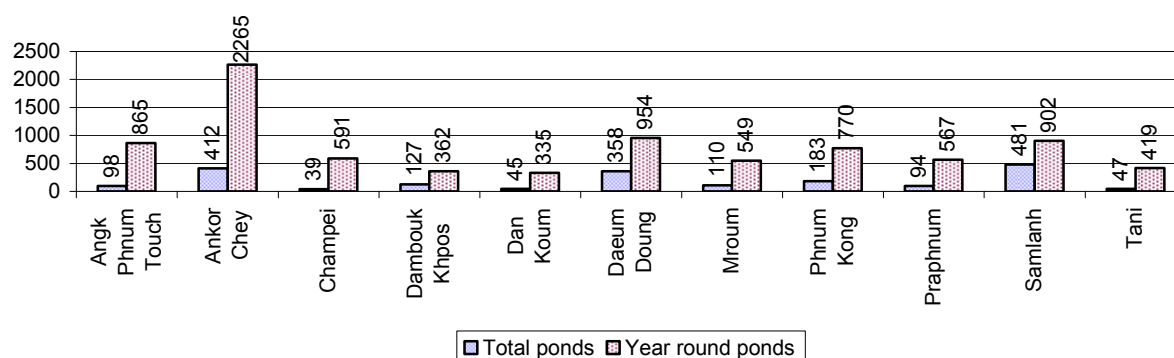

3.3.5 Ratio of People to Filter Ponds, by Commune, in 2008

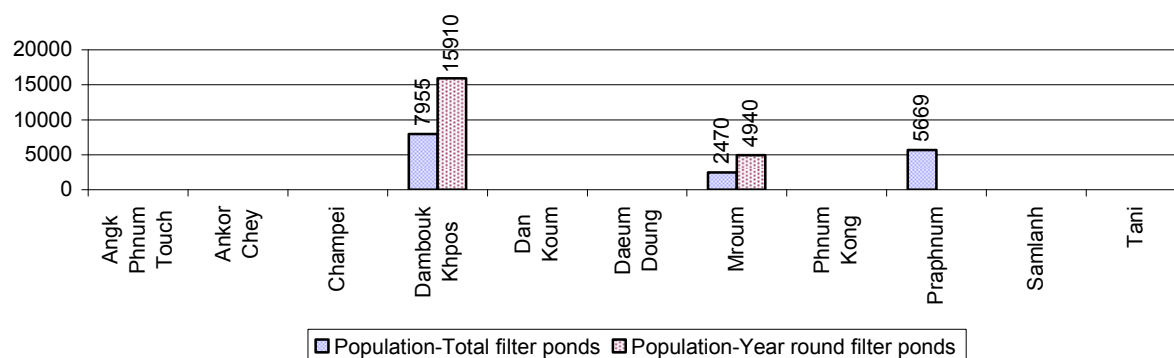

3.3.6 Source of potable Water for Households, over 3 years

Water sources	2006 %	2007 %	2008	
			%	Number
Families using water from purification system	2%	4 %	5 %	819 families
Families using water from pump, mixed wells	26%	26 %	27 %	4,616 families
Families using water from ring wells and open dug wells	10%	13 %	12 %	2,097 families
Families using water from pond	48%	48 %	47 %	8,170 families
Families using water from rain water storage	3%	3 %	1 %	132 families
Families using water from rivers, lakes, natural ponds and reservoirs	9%	6 %	8 %	1,388 families

Note: Calculated as a percentage of the total number of families.

3.3.7 Percentage Families using different Water Sources, by Commune, in 2008

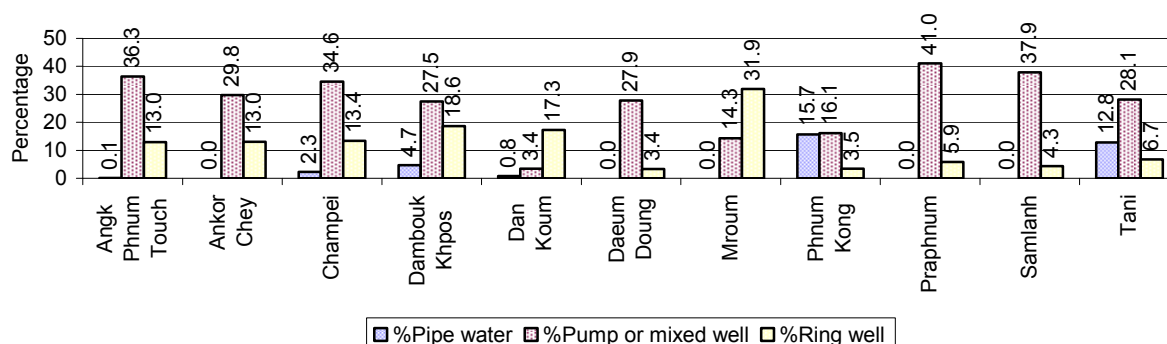

Note: Calculated as a percentage of the total number of families in each commune

3.3.8 Percentage Families using Water from Rain Water Storage, Ponds and natural Sources (rivers/lakes/natural ponds/reservoirs), by Commune, 2008

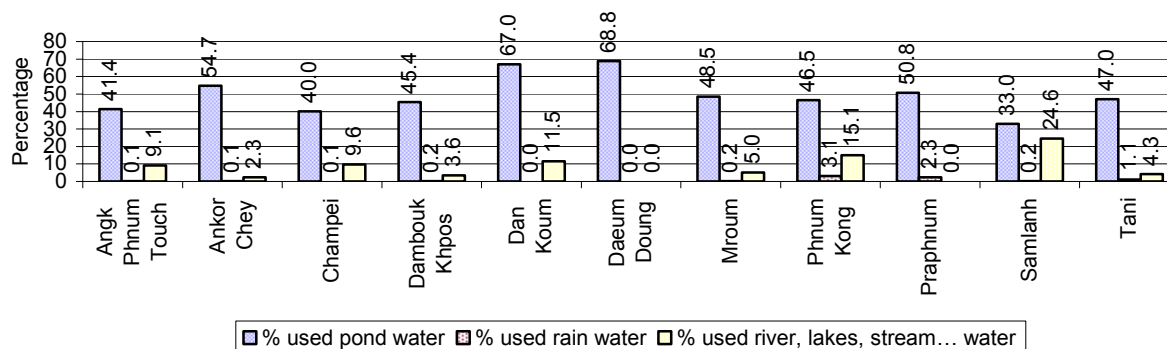

Note: Calculated as a percentage of the total number of families in each commune

3.3.9 Drinking Water Sources in the dry Season over 3 years

Percentage Families that get drinking water from:	2006	2007	2008	
	%	%	%	Number
from clean/safe sources	34 %	26 %	32 %	5,429 families
from unsafe sources	66 %	74 %	68 %	11,793 families

Note: Calculated as a percentage of the total number of families.

3.3.10 Percentage Families using safe and unsafe Water Sources in the dry Season, by Commune, in 2008

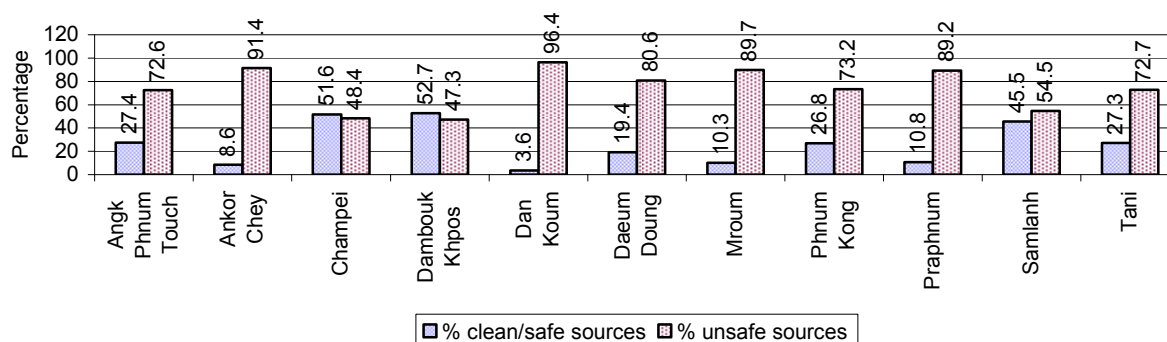

Note: Calculated as a percentage of the total number of families in each commune.

3.3.11 Drinking Water Purification by Households, over 3 years

This table shows the different ways families make water safe for drinking.

Families, who:	2006	2007	2008	
	%	%	%	Number
Filter water for drinking	4%	3%	4 %	624 families
Boil water for drinking	36%	38%	35 %	6,061 families

Note: Calculated as a percentage of the total number of families

3.3.12 Percentage Families filtering Water or regularly boiling Water, by Commune, in 2008

This graph shows the different ways families make drinking water safe.

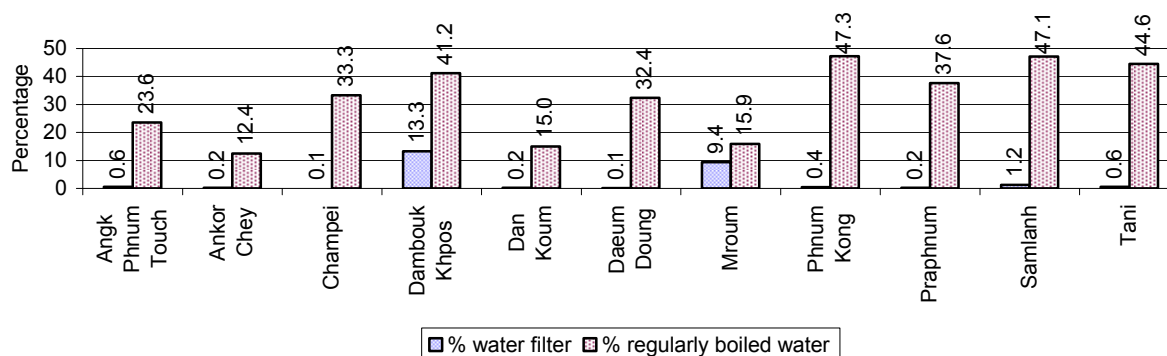

Note: Calculated on as a percentage of the total number of families in each commune.

3.3.13 Families' access to Water, over 3 years

Families access to water	2006	2007	2008	
	%	%	%	Number
Families with water at home or in less then 150m	39%	25%	26 %	4,442 families
Families with water 150m or more away from home	47%	25%	28 %	4,892 families

Note: Calculated as a percentage of the total number of families

3.3.14 Ratio of people to Latrines over 3 years

Description	2006	2007	2008	
	Ratio	Ratio	Ratio	Number
Ratio of people to latrines	33.4	25.5	21.5	3,849.0

Note: Ratio calculated by dividing the number of houses with latrines by the total population

3.3.15 Ratio of People to Latrines, by Commune, in 2008

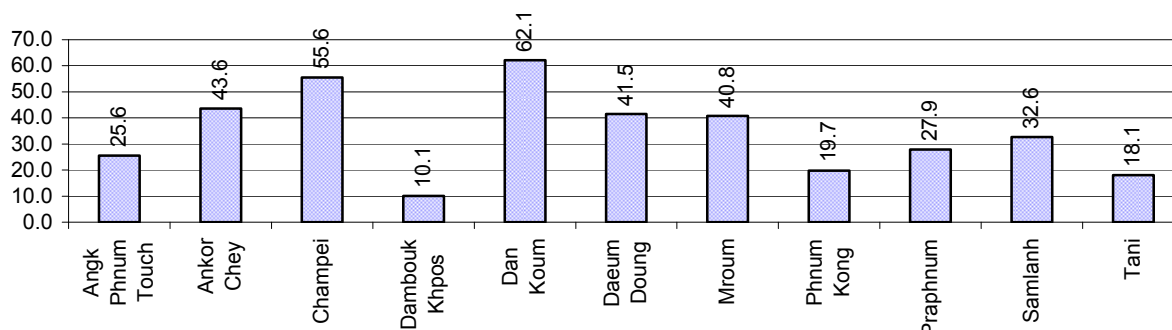

Note: Ratio calculated by dividing the number of houses with latrines by the total population in a Commune.

3.3.16 Percentage of Families drinking boiled, filtered or unsafe Water, by Commune, in 2008

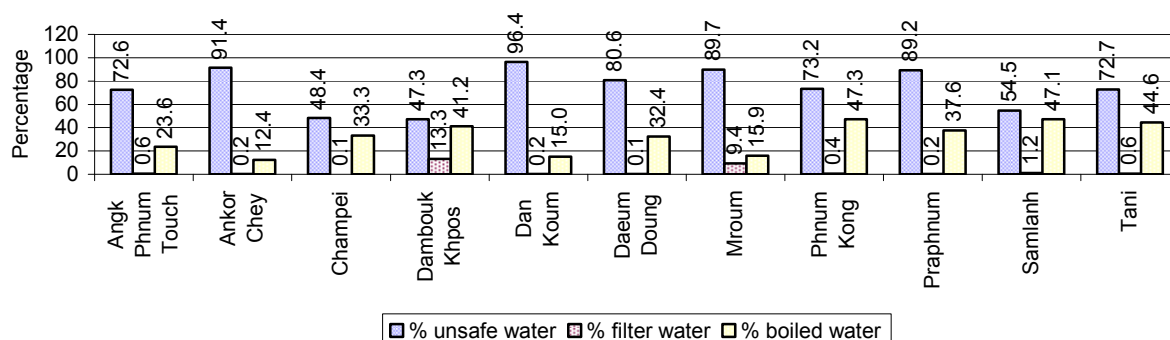

Note: Calculated as a percentage of the total number of families in each commune.

3.4 Vulnerable groups

3.4.1 Vulnerable Groups in need of special Protection over 3 years

Vulnerable groups	2006	2007	2008
Victims of sexual abuse	2 person(s)	2 person(s)	1 person(s)
Victims of human trafficking	0 person(s)	0 person(s)	0 person(s)
Families with family member(s) using drugs	2 families	0 families	0 families
Families with family member(s) living with HIV/AIDS	106 families	103 families	118 families
Children under 18 yrs old whose parent died of AIDS	257 person(s)	248 person(s)	214 person(s)
Orphaned/abandoned children under 18 yrs old (all cases)	362 person(s)	326 person(s)	311 person(s)
Elderly persons without guardian	147 person(s)	121 person(s)	85 person(s)
Disabled people able to earn an income	79 person(s)	95 person(s)	125 person(s)
Disabled people unable to earn an income	75 person(s)	122 person(s)	129 person(s)
Disabled people under 18 yrs old	64 person(s)	76 person(s)	63 person(s)
Victims of natural disasters	3,483 families	886 families	539 families
Victims of land mines and unexploded weapons	42 person(s)	10 person(s)	9 person(s)

3.4.2 Registered Victims of sexual Abuse or Trafficking, by Commune, for 2008

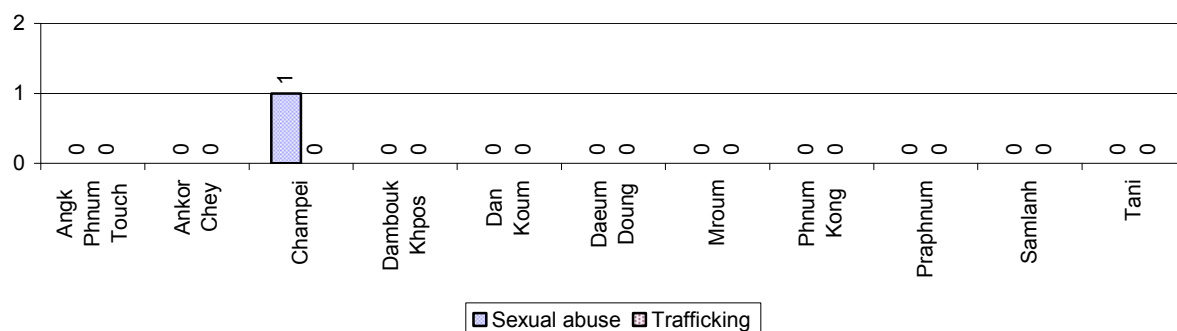

3.4.3 Registered Families with Member(s) using Drugs or living with HIV/AIDS, by Commune, for 2008

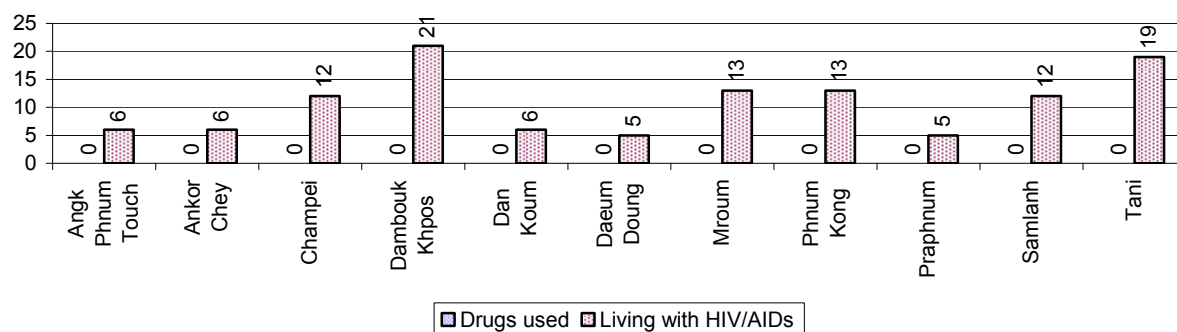

3.4.4 Elderly Persons without a Guardian and orphaned/abandoned Children under 18 years old, by Commune, for 2008

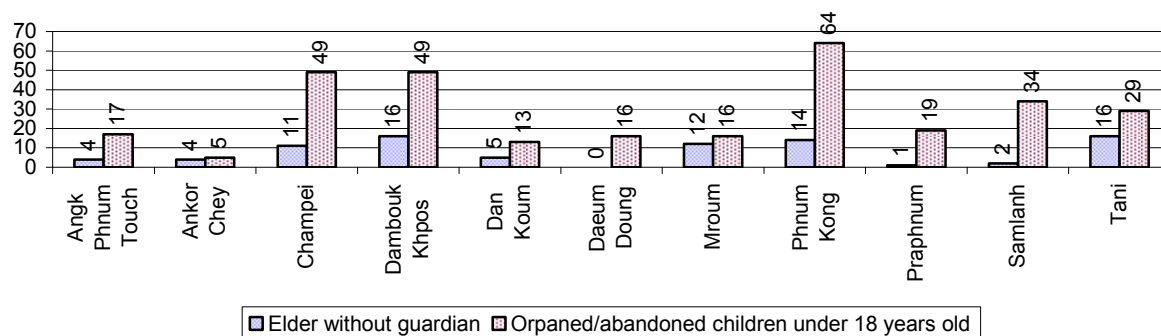

3.4.5 Number of disabled People who could or could not earn an Income, by Commune, for 2008

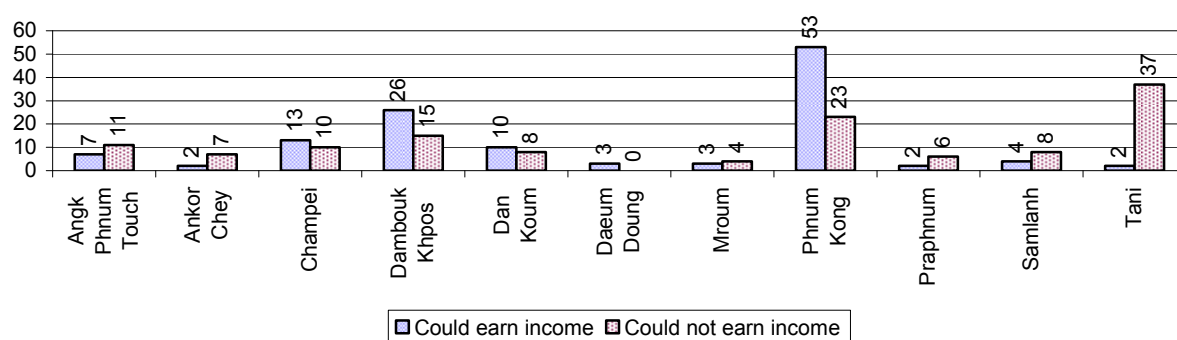

3.4.6 Number of Families who suffered from natural Disasters, and number of Victims of Land Mines and unexploded Weapons, by Commune, in 2008

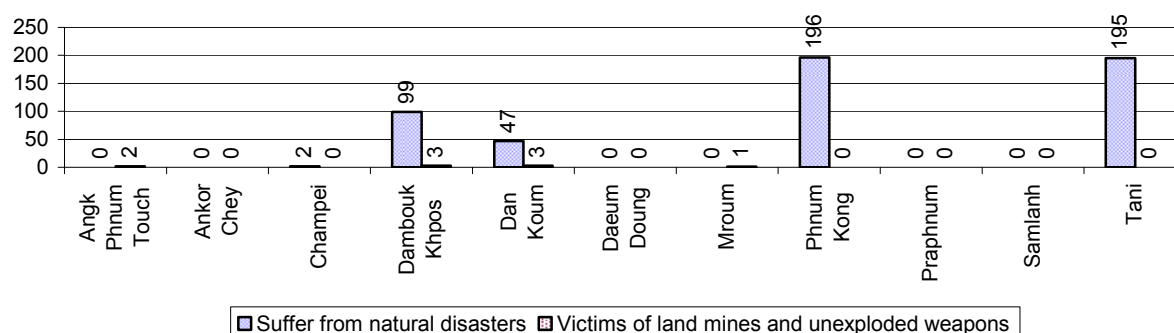

3.5 Migration

3.5.1 Migration over 3 years

Description	2006	2007	2008
Number of families permanently in-migrated	85families	67 families	61 families
Total number of people	324 person(s)	227 person(s)	221 person(s)
Total number of female	170 person(s)	126 person(s)	116 person(s)
Number of families permanently out-migrated	80 families	45 families	54 families
Total number of people	346 person(s)	184 person(s)	201 person(s)
Total number of female	176 person(s)	98 person(s)	103 person(s)
Number of families staying temporarily	29 families	23 families	31 families
Total number of people	97 person(s)	78 person(s)	104 person(s)
Total number of female	53 person(s)	41 person(s)	53 person(s)

3.5.2 Job Migration

Description	2006	2007	2008
Number of people migrated to work with company/factory	6%	7%	8%
Number of people migrated to work, but have uncertain jobs	1%	1%	2%

Note: Calculated as a percentage of the total population of 18-60 year olds

3.5.3 Number of People working outside their home Villages in a Company/Factory or with an uncertain Job in 2008

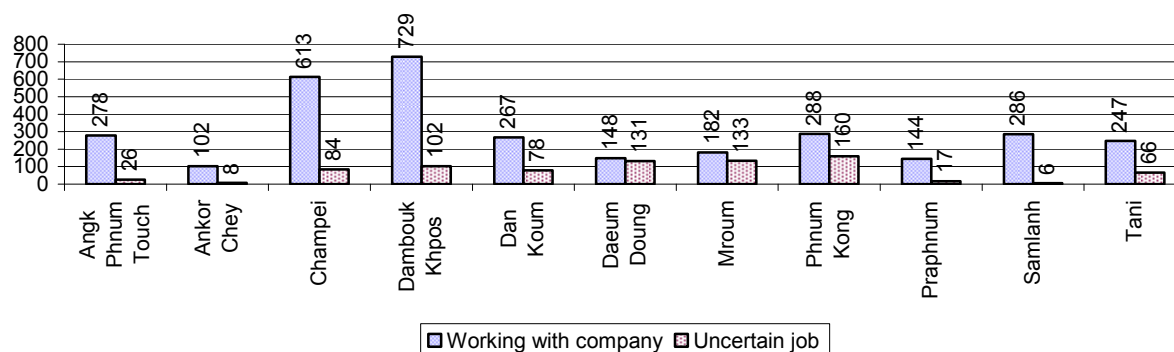

3.5.4 Female migration over 3 years

Description	2006 %	2007 %	2008	
			%	Number
Total number of migrants	3.7%	4.4%	4.9%	4,095 person(s)
Number of female migrants	2.5%	2.8%	3.2%	2,644 person(s)
Total number of migrants, who go to work with company/factory (with certain jobs)	3.0%	3.6%	4.0%	3,284 person(s)
Number of female migrants with certain jobs	2.2%	2.5%	2.8%	2,335 person(s)
Total number of migrants with uncertain jobs	0.7%	0.8%	1.0%	811 person(s)
Number of female migrants with uncertain jobs	0.3%	0.3%	0.4%	309 person(s)

Note: Calculated as a percentage of the total population

3.5.5 Percentage female Migrants with certain and uncertain Jobs, by Commune, in 2008

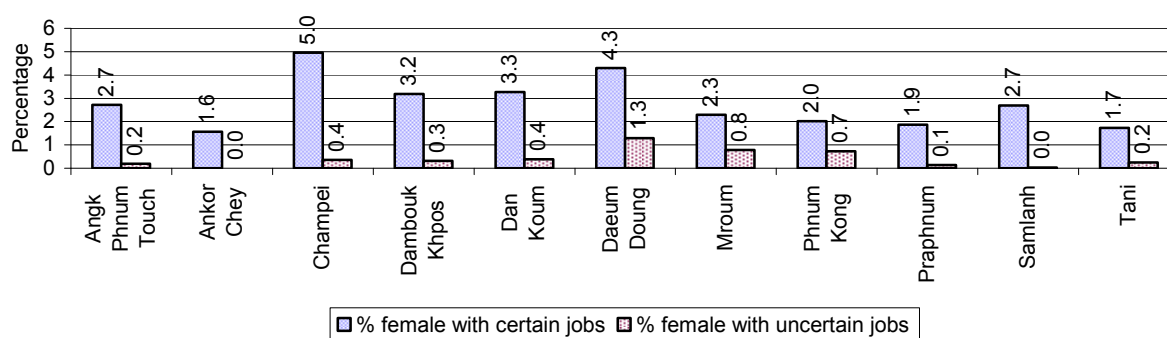

Note: Calculated as a percentage of the total population of the commune

4 Natural Resources and Environment (NRE)

4.1 Families involved with NRE issues over 3 years

Description	2006 %	2007 %	2008	
			%	Number
Families living with forest by products	0 %	0 %	0 %	1 families
Families living in a protected area	0 %	0 %	0 %	0 families
Houses with access to garbage collection service	0 %	0 %	0 %	0 families
Families affected by environmental pollution	1 %	0 %	0 %	0 families
Families using chemical fertilizer	93 %	91 %	88 %	15,195 families
Families using chemical pesticide	23 %	36 %	25 %	4,370 families

Note: Calculated as a percentage of the total number of families

4.2 Percentage of Families involved with Natural Resource issues, by Commune, for 2008

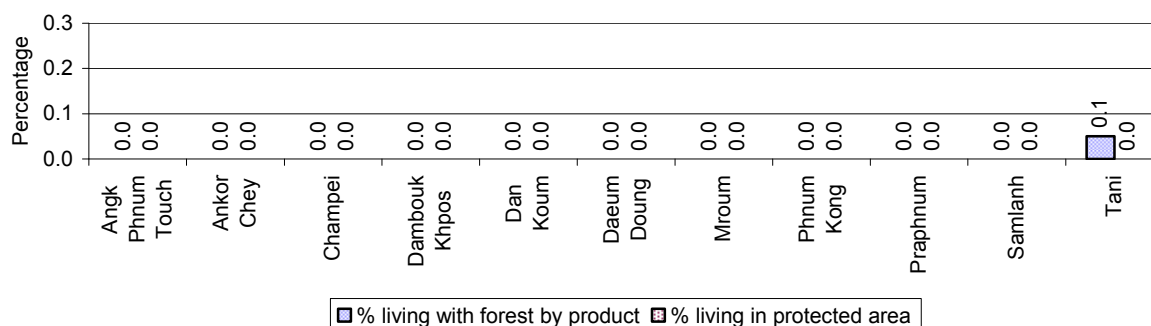

Note: Calculated as a percentage of the number of families in each commune

4.3 Percentage Houses with access to Garbage collection and Families affected by environmental Pollution, by Commune, for 2008

There were no houses with access to garbage collection and there were no families affected by environmental pollution in this District in 2008

Note: Garbage collection is calculated as a percentage of the total number of houses in each commune and families affected by environmental pollution is calculated as a percentage of the total number of families in each commune.

4.4 Percentage Families using chemical Fertilizer and chemical Pesticides, by Commune, for 2008

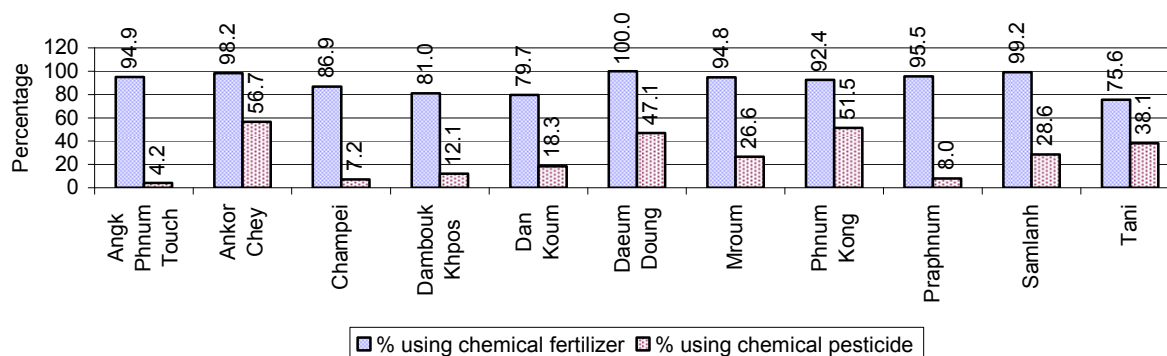

Note: Calculated as a percentage of the total number of families in each commune

5 Administration and Security

5.1 Birth Registration across 3 years

Description	2006	2007	2008
Number of infants to be registered	1,039 person(s)	988 person(s)	868 person(s)
Number of unregistered infants the year	395 person(s)	409 person(s)	265 person(s)
Percentage of infants unregistered	38 %	41 %	31 %

5.2 Number of unregistered Infants born in 2008, by Commune

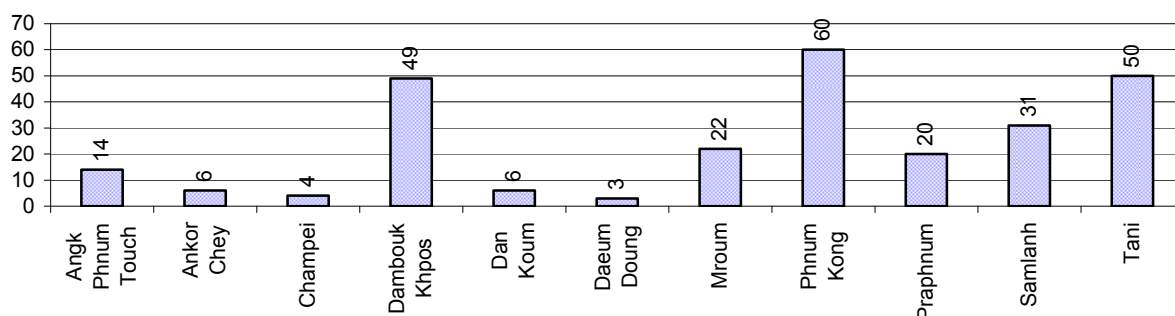

5.3 Registered criminal Cases over 3 years

Description	2006	2007	2008
Murders, robberies and kidnapping cases	26 case(s)	3 case(s)	1 case(s)
Theft cases	100 case(s)	107 case(s)	66 case(s)
land dispute cases	147 case(s)	161 case(s)	103 case(s)
Other disputes cases	195 case(s)	182 case(s)	86 case(s)

Note: this reflects only registered criminal cases

5.4 Registered criminal Cases per 10,000 people, by Commune, for 2008

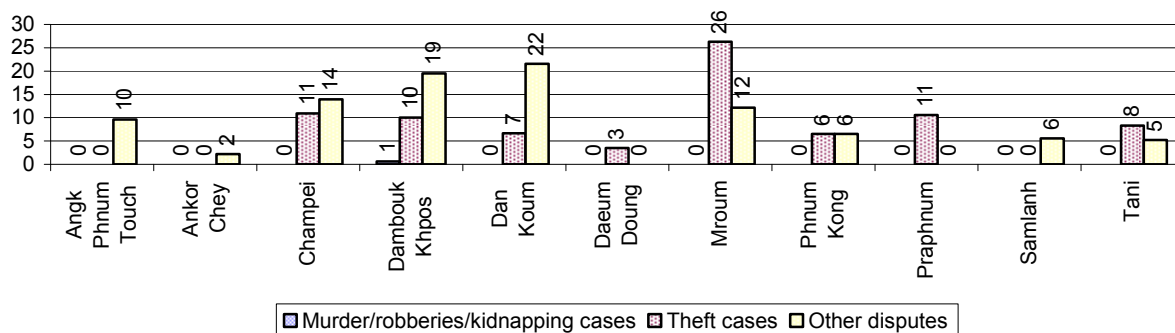

5.5 Number of registered Land Disputes, by Commune, in 2008

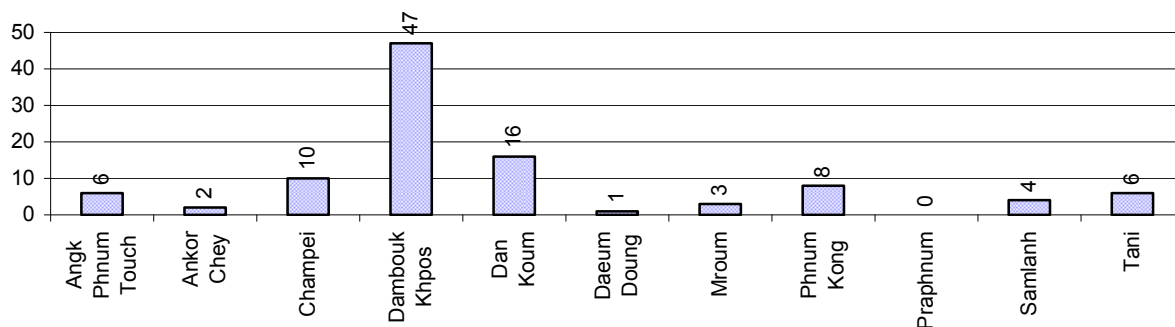

6 Gender

6.1 Registered Domestic Violence over 3 years

Description		2006	2007	2008
Families experiencing domestic violence		176 families	123 families	119 families(s)
% families experiencing domestic violence		1 %	1 %	1 %
Domestic violence cases reported by village chiefs		62 case(s)	83 case(s)	71 case(s)
Type	Physical violence	22 case(s)	38 case(s)	38 case(s)
	Sexual violence	1 case(s)	10 case(s)	1 case(s)
	Mental violence	22 case(s)	22 case(s)	18 case(s)
	Household economic violence	17 case(s)	13 case(s)	14 case(s)
Number of administrative decisions on domestic violence		45 case(s)	36 case(s)	2 case(s)
% of administrative decisions on domestic violence		73 %	43 %	3 %

6.2 Percentage of registered cases of Families experiencing domestic Violence, by Commune, in 2008

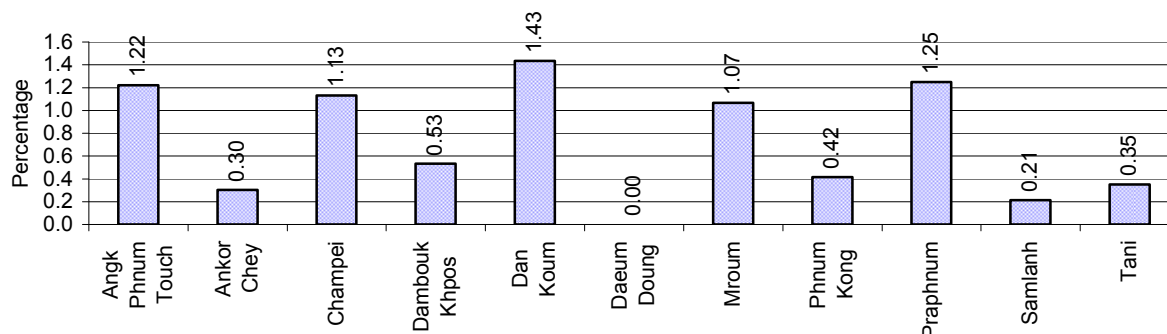

Note: Calculated as a percentage of the total number of families in each commune

6.3 Women's involvement over 3 years

Description	2006 %	2007 %	2008	
			%	Number
People participating in civil society	1%	1%	1%	739 person(s)
Women participating in civil society	0%	0%	0%	241 person(s)
People, 18-60 yrs, with uncertain/irregular jobs	6%	6%	3%	1,284 person(s)
Women, 18-60 yrs, with uncertain/irregular jobs	3%	3%	1%	586 person(s)

Note: Participation can be in NGOs, CBOs, credit groups, women's unions, parties and other civil society organizations. The first section is calculated as a percentage of the total population. The second section is calculated as a percentage of the total 18-60 year old population.

6.4 Percentage of Female Participants in Civil Society and of 18-60 year women with uncertain Jobs, by Commune, in 2008

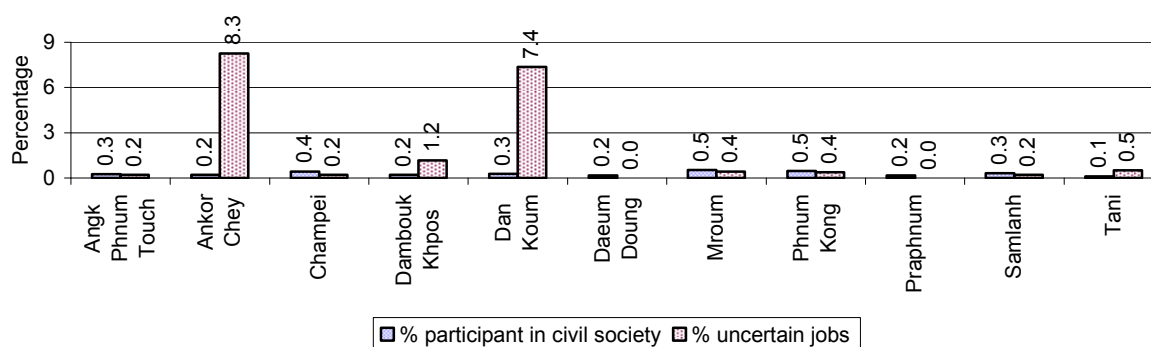

Note: Percentage of female participants in civil society is calculated as a percentage of the total population per commune. The percentage of 18-60 years old women with uncertain jobs is calculated as a percentage of the total 18-60 year old population per commune.

6.5 Female-headed Households over 3 years

Families with:	2006 %	2007 %	2008	
			%	Number
Households in which a woman is the family head	19%	20%	17%	2,937 families
Households in which a woman is the family head with children of less than 5 yrs	4%	6%	3%	551 families

Note: Calculated as a percentage of the total number of families

6.6 Percentage female-headed Households and with Children of less than 5 years old, by Commune, in 2008

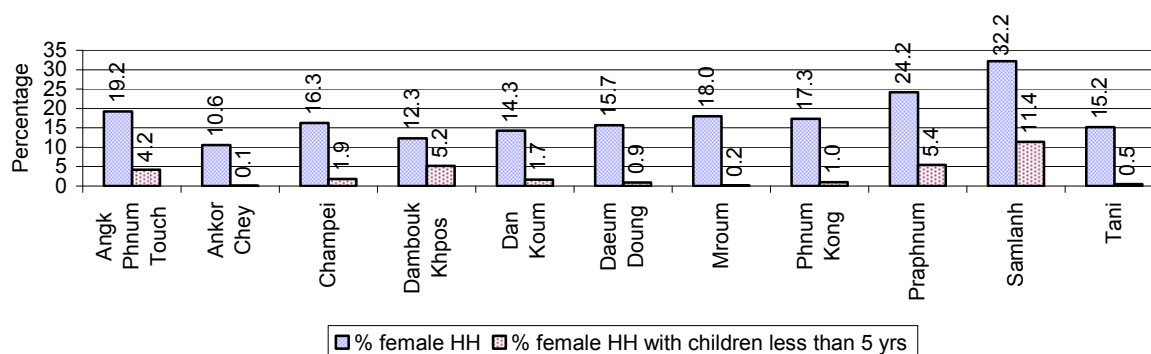

Note: Calculated as a percentage of the total number of families in each commune
HH: Headed Household

7 Indigenous People in the District

7.1 Ethnic Minorities in the District over 3 years

Race of indigenous	2006		2007		2008	
	# families	# population	# families	# population	# families	# population
Phnong	0 families	0 person(s)	0 families	0 person(s)	0 families	0 person(s)
Kouy	0 families	0 person(s)	0 families	0 person(s)	0 families	0 person(s)
Stieng	0 families	0 person(s)	0 families	0 person(s)	0 families	0 person(s)
Mil	0 families	0 person(s)	0 families	0 person(s)	0 families	0 person(s)
Kroal	0 families	0 person(s)	0 families	0 person(s)	0 families	0 person(s)
Thmorn	0 families	0 person(s)	0 families	0 person(s)	0 families	0 person(s)
Khaonh	0 families	0 person(s)	0 families	0 person(s)	0 families	0 person(s)
Tompouonn	0 families	0 person(s)	0 families	0 person(s)	0 families	0 person(s)
Charay	0 families	0 person(s)	0 families	0 person(s)	0 families	0 person(s)
Kroeung	0 families	0 person(s)	0 families	0 person(s)	0 families	0 person(s)
Kavet	0 families	0 person(s)	0 families	0 person(s)	0 families	0 person(s)
Saouch	0 families	0 person(s)	0 families	0 person(s)	0 families	0 person(s)
Lun	0 families	0 person(s)	0 families	0 person(s)	0 families	0 person(s)
Kachak	0 families	0 person(s)	0 families	0 person(s)	0 families	0 person(s)
Praov	0 families	0 person(s)	0 families	0 person(s)	0 families	0 person(s)
Others	0 families	0 person(s)	0 families	0 person(s)	0 families	0 person(s)
Total	0 families	0 person(s)	0 families	0 person(s)	0 families	0 person(s)

Note: "Others" refer to other ethnic groups which are not listed.

7.2 Other Minorities in the District over 3 years

Minority	2006		2007		2008	
	# families	# population	# families	# population	# families	# population
Khmer Islamic	3 families	20 person(s)	6 families	38 person(s)	8 families	40 person(s)
Vietnamese	2 families	11 person(s)	0 families	0 person(s)	3 families	14 person(s)
Laos	0 families	0 person(s)	0 families	0 person(s)	0 families	0 person(s)

Note: Number of indigenous and minority population are additional data, so some village may not recorded.

SECTION C: PLANS AND PROJECTS

8 Priorities and Plans

8.1 Priorities of Commune Councils for 2009 in the District by Sector

The District Priority Activity Matrix (DPAM) data are taken from the CDPD. The DPAM is used for the District Integration Workshop (DIW), to show what kind of projects the commune has proposed in their Commune Investment Plan (CIP) for 2009. Donors, departments and other agencies then consider which projects they want to support and which projects they are not interested in. This results in Temporary Agreements between the Commune Council and the Supporter (NGO, Department, private donor, etc), as shown in table 8.2

No.	Project Name	Angk Phnum Touch	Ankor Chey	Champey	Dambouk Khpos	Dan Koum	Daeum Doung
		70101	70102	70103	70104	70105	70106
Economic							
1	Compost fertilizer training	5 training	12 training	8 training	8 training	6 training	12 training
2	Chemical and pesticide application training	10 training	12 training	8 training	11 training	6 training	
3	Vegetable growing training			8 training		6 training	34 training
4	Fruit tree cultivation training						
5	Mixed farming system training				11 training		40 training
6	Rice seed production training				11 training		40 training
7	Rice field demonstration						
8	IPM training				11 training		
9	Soil improvement techniques training	5 training	12 training	8 training		6 training	
10	Subsidiary cropping technique training						
11	Upland cropping training			8 training		6 training	
12	Mushroom growing training			8 training		6 training	60 training
13	Natural rice cultivation practice			8 training	11 training	6 training	
14	Rice cultivation technique training	5 training	12 training	8 training		6 training	
15	E.M technique training			8 training	11 training	6 training	
16	Animal vaccination request	15 time	12 time	3800 Head	2330 Head	3800 Head	
17	Village veterinary training				1 training		48 training
18	Animal raising training			8 training		6 training	48 training
19	Pig raising training	10 training	12 training	8 training		6 training	
20	Chicken raising training	5 training	12 training	8 training	11 training	6 training	
21	Livestock feed producing training			8 training	11 training	6 training	20 training
22	Cow raising training	5 training	12 training		11 training		
23				8 training		6 training	

District Data Book 2009: Development Plans and Projects

No.	Project Name	Angk Phnum Touch	Ankor Chey	Champey	Dambouk Khpos	Dan Koum	Daeum Doung
		70101	70102	70103	70104	70105	70106
24	Rice seed request				34750 Kg		
25	Fruit trees seedling request						
26	Pesticide request				1110 bottle		
27	Vegetable seeds request			27 package		28 package	
28	Chicken request				1650 Head		
29	Grazing seed request						
30	Family fish pond construction	25 Pond	4 Pond	14 Pond	11 Pond	14 Pond	
31	Fish raising training	5 training	4 training	8 training		6 training	46 training
32	Fish fingerling request	100000 fingerling	200 fingerling		4400 fingerling		
33	Road maintenance committee			8 training		6 training	
34	Road maintenance project			14000 m	6000 m	14000 m	
35			722 m		1000 m	4000 m	14300 m
36			750 m		4620 m		14300 m
37		12 place	4000 m	2 place	2 place	6 place	21 place
38					1 place		
39		7800 m					
40		657 m		4000 m	1300 m		14300 m
41	Irrigation maintenance group						24 Team
42							15 place
43							7 place
44							
45		3000 m					10600 m
46			3 place				2576 m
47							
48	Rice bank establish						
49	Agriculture tools credit						20 set
50	Cow bank	30 Head	12 place		11 place		
51	Livestock bank	160 Head	36 place				4 place
52	Saving group association strengthening						4 place
Social							
1	Family planning			96 time		9600 time	40 time
2	Antenatal care	45 time		255 time		255 time	

District Data Book 2009: Development Plans and Projects

No.	Project Name	Angk Phnum Touch	Ankor Chey	Champey	Dambouk Khpos	Dan Koum	Daeum Doung
		70101	70102	70103	70104	70105	70106
3	Reproductive health awareness education			84 time		84 time	
4	Antenatal care service accessibility improvement						
5	Women and child health care program		6 time				30 time
6	HIV/AIDS awareness education		12 time	84 time	11 time	84 time	40 time
7	HIV/AIDS infected person assistance				14 family		
8	HIV/AIDS orphan children assistance	5 time			11 time		
9	Self-supported HIV/AIDS team formation				11 time		
10	Health/hygiene education for local people	5 time	6 time	84 time	11 time	84 time	80 time
11	Nutrition awareness education			84 time		84 time	
12	Health education service at health center			84 time		84 time	
13	Women and children health care education	5 time					
14	Nutrition education training to VHV						
15	Transmitting disease prevention education	5 time	12 time				
16	Children immunization provision	35 time	12 time				48 time
17	Children and women vaccination	10 time		850 time	22 time	850 time	
18	Women immunization						
19	Mobile health clinic provision			236 time		336 time	
20	Health clinic service				120 person		
21	VHV training	1 training					
22	VHV strengthening	5 time		12 time		12 time	
23	Health center committee strengthening	10 time		12 time		12 time	
24	TBA training	1 training	6 time	12 time	33 person	12 time	
25	Tuberculosis treatment accessibility						
26	DOTS mobile implementation	10 time	12 time	3780 time	192 person	3780 time	80 time
27	Mosquito nets distribution/treatment				52 Kg		
28	Malaria awareness education	10 time	12 time	84 time		84 time	
29	Mosquito larvae removal treatment	5 time	12 training	84 time	197 Kg	84 time	
30	Dengue fever education programme	5 time	12 time				
31	Health subsidiary fund for the poor				317 family		
32	Patients transport mean improvement				22 person		
33	Ferric tablet and Vitamin A distribution campaign	10 time					
34	Nutrition support				11 time		
35	Deworming of school children				11 time		

District Data Book 2009: Development Plans and Projects

No.	Project Name	Angk Phnum Touch	Ankor Chey	Champey	Dambouk Khpos	Dan Koum	Daeum Doung
		70101	70102	70103	70104	70105	70106
36	Latrine construction	50 toilet		1250 toilet	173 toilet	1250 toilet	650 toilet
37	KMeragpbl;meFüa)aycMeraHTwks¥at				1910 Container		
38	KMeragpÄt;pÄg;Twks¥at						
39		25 well	81 well	21 well	8 well	21 well	20 well
40			2 well		11 well		
41					11 Pond		2 Pond
42		20 well	6 well		16 well		
43							
44		5 Pond	2 Pond				5 Pond
45	Literacy class				11 class		
46	Junior high school construction				2 building		
47	School building						2 building
48					1 building		
49	Kindergarten school construction/repair				120 person		4 place
50	Motivating pupil's parents for school enrollment	5 time	6 time		11 time		
51	Parent's school support committee				11 time		
52	Poor pupils enrollment support						
53	School materials support to poor pupils			70 person		70 package	
54	Scholarship provision to poor pupils	5 time	12 time	70 person	11 time	70 person	50 person
55	Vocational training			3 training	11 training	3 training	
56	Engine/car repairing skill training			1 training		1 training	18 training
57	Bicycle/motorcycle/radio repairing skill training			70 family		1 training	
58	Skill training project				5 training		
59	Skill training for the poor/orphan				11 training		
60	Artificial limbs/handcart provision/repair				30 person		
61	Skill training for disabled person				30 person		
62	Emergency relief						
63	Emergency relief for the poor	500 Kg	60 family	70 family	317 family	70 family	
64	Emergency assistance network/relief preparation	10 family					
65	Food/materials support to orphan		60 family				
66	Vulnerable supporting association formation	1 place					
67	Widows family assistance/support						

District Data Book 2009: Development Plans and Projects

No.	Project Name	Angk Phnum Touch	Ankor Chey	Champey	Dambouk Khpos	Dan Koum	Daeum Doung
		70101	70102	70103	70104	70105	70106
NREM							
1	Environmental awareness and law education		12 time		11 training		
2	Fishery law education			7 training		6 training	
3	Forestry law education			7 training		6 training	
4	Firewood saving cooking stove			1423 set		1423 set	
5	Education on the effect of polluted water						
6	NREM education campaign	10 time					
7	Tree plantation project	2000 Tree	100 Tree	1000 Tree	40000 Tree	2000 Tree	20 time
8	Establishment of tree nursery						
9	Illegal fishing prevention		6 time	14 time		14 time	20 time
10	Forest protection strengthening						4 Team
11	Waste collection service creation/improvement						
Administration and Security							
1	Civil registration encouragement	25 time			11 time		
2	CC capacity strengthening			3 time	12 person	3 time	
3	Administration and commune law training						
4	Commune study tour				12 person		
5	Facilitation skills training			1 training		1 training	
6	Conflict resolution training				4 person		
7	Computer skill training for commune clerk				2 training		
8	Human rights committee meeting				12 time		
9	Local planning system strengthening			1 training	12 person	1 training	
10	Village/commune data collection strengthening						
11	Project implementation/administration strengthening				1 training		
12	Commune office construction/renovation	1 building	1 building				1 building
13	Village office construction/renovation	5 building	6 place				
14	Transportation mean requesting				1 set		
15	Major equipment to support commune administration				1 set		
16	Minor construction work of commune office		150 m	1 time	400 Tree	1 time	410 m
17	Commune yard earth elevation		120 m3	1 time		1 time	
18	Land law dissemination	5 time	6 time		11 training		
19	Provision of land titles/certificates				11000 doc		
20		5 family					

District Data Book 2009: Development Plans and Projects

No.	Project Name	Angk Phnum Touch	Ankor Chey	Champey	Dambouk Khpos	Dan Koum	Daeum Doung
		70101	70102	70103	70104	70105	70106
21	Local security strengthening				11 time		52 time
22	Gambling control/elimination activation				11 time		
23	Gangs gathering educated for local security	10 time	6 time				
24	Abused/violated/illegal acts quelled activation						
25	Temporary dwellers management/control				11 time		
26	Tough group control activation	5 time	6 time				
27	Law/regulation dissemination	5 time		84 time	11 time	84 time	40 time
28	Local information dissemination						80 time
29	Business and taxation law dissemination						
30	Wedding/family law dissemination						16 time
31	Poor household listing preparation/support			193 family	11 time	193 person	
Gender							
1	Gender mainstreaming concept training	5 training	6 time	1 training		1 training	
2	Women role in development strengthening/dissemination				11 time		
3	Gender mainstreaming among local people	5 time			11 time		
4	Gender training for CC				1 training		
5	Gender concept/equity mainstreaming		6 time		11 time		
6	Women & Children FP strengthening	5 training			1 training		
7	Women & Children FP budget support				11 time		
8	Women capacity building for social participation				1 training		
9	Gender capacity building study tour				5 time		
10	Woman and children's rights dissemination				11 time		16 time
11	Women and men roles/rights dissemination				11 time		
12	Women vocational training	10 training	6 time	1 training	1 training	1 training	16 training
13	Tailor skill training						20 training
14	Food cooking/processing skill training						
15	Lady makeup/hair dressing skill training						26 training
16	Sewing center construction/operation				1 place		
17	Law against domestic violence dissemination	10 time	6 time	8 training	11 time	7 training	40 time
18	Rescue children & women from violence						56 time
19	Law against trafficking dissemination	5 time	6 time				36 time
20	Children's labor exploitation elimination						36 time

District Data Book 2009: Development Plans and Projects

Continue...

Continue...

No.	Project Name	Mroum	Phnum Kong	Praphnum	Samlanh	Tani
		70107	70108	70109	70110	70111
Economic						
1	Compost fertilizer training	6 training	10 training		7 training	
2	Chemical and pesticide application training		10 training		7 training	
3	Vegetable growing training			9 training	7 training	
4	Fruit tree cultivation training	6 training				
5	Mixed farming system training	6 training				
6	Rice seed production training					
7	Rice field demonstration		10 training			
8	IPM training					
9	Soil improvement techniques training		10 training		7 training	
10	Subsidiary cropping technique training		10 training			
11	Upland cropping training				7 training	
12	Mushroom growing training			9 training	7 training	
13	Natural rice cultivation practice		10 training		7 training	
14	Rice cultivation technique training		10 training		7 training	
15	E.M technique training		10 training		7 training	7 training
16	Animal vaccination request	10 time	10 time		3800 Head	7 time
17	Village veterinary training	6 person	10 person			2 training
18	Animal raising training				7 training	
19	Pig raising training		10 training		7 training	7 training
20	Chicken raising training		10 training	9 training	7 training	7 training
21	Livestock feed producing training		10 training		7 training	7 training
22	Cow raising training					
23			10 training	9 training	7 training	
24	Rice seed request	120 family	4000 Kg			
25	Fruit trees seedling request			540 Tree		
26	Pesticide request					
27	Vegetable seeds request				28 package	
28	Chicken request					
29	Grazing seed request			18 Kg		
30	Family fish pond construction	6 Pond	10 Pond	30 Pond	14 Pond	
31	Fish raising training	6 training			7 training	
32	Fish fingerling request		10 family	1800 fingerling		
33	Road maintenance committee		35 person		7 training	

District Data Book 2009: Development Plans and Projects

No.	Project Name	Mroum	Phnum Kong	Praphnum	Samlanh	Tani
		70107	70108	70109	70110	70111
34	Road maintenance project		2000 m	760 m	14000 m	
35		6500 m		1500 m	2500 m	3500 m
36		1296 m		1300 m	1500 m	5000 m
37		12 place	2 place	3 place	5 place	4 place
38		3 place				
39			650 m			
40		3000 m	2500 m	1030 m		2500 m
41	Irrigation maintenance group					
42						
43		5 place				
44						7 Pond
45		7850 m		6000 m		
46			500 m	1700 m		4 place
47			1 Pond			
48	Rice bank establish		2 place			
49	Agriculture tools credit	17 set				
50	Cow bank					
51	Livestock bank					
52	Saving group association strengthening			9 time		
Social						
1	Family planning	6 time		9 time	9600 time	
2	Antenatal care			45 time	255 time	7 Team
3	Reproductive health awareness education				84 time	2 training
4	Antenatal care service accessibility improvement					7 training
5	Women and child health care program					14 time
6	HIV/AIDS awareness education	6 time	36 time	9 time	84 time	7 training
7	HIV/AIDS infected person assistance		15 family			
8	HIV/AIDS orphan children assistance		48 person	5 person		
9	Self-supported HIV/AIDS team formation			9 time		
10	Health/hygiene education for local people	6 time		8 time	84 time	
11	Nutrition awareness education		24 time		84 time	7 training
12	Health education service at health center				84 time	
13	Women and children health care education		24 time			
14	Nutrition education training to VHV			9 time		
15	Transmitting disease prevention education	6 time	10 time	9 time		

District Data Book 2009: Development Plans and Projects

No.	Project Name	Mroum	Phnum Kong	Praphnum	Samlanh	Tani
		70107	70108	70109	70110	70111
16	Children immunization provision	6 time	24 time			853 person
17	Children and women vaccination			4 time	850 time	
18	Women immunization		24 time			
19	Mobile health clinic provision				236 time	
20	Health clinic service					
21	VHV training			1 time		
22	VHV strengthening				12 time	
23	Health center committee strengthening			9 time	12 time	
24	TBA training	6 training	10 time		12 time	3 person
25	Tuberculosis treatment accessibility		240 time			12 Month
26	DOTS mobile implementation	6 time		1 time	3780 time	
27	Mosquito nets distribution/treatment	1972 mosqui- net				
28	Malaria awareness education				84 time	
29	Mosquito larvae removal treatment		2491 Kg		84 time	
30	Dengue fever education programme					
31	Health subsidiary fund for the poor					
32	Patients transport mean improvement					
33	Ferric tablet and Vitamin A distribution campaign	6 time				
34	Nutrition support	6 time		8 time		
35	Deworming of school children					
36	Latrine construction	661 toilet	42 toilet		1250 toilet	7 toilet
37	KMeragppl;meFüa)aycMeraHTwks¥at		360 Container			1600 Container
38	KMeragpÄt;pÄg;Twks¥at		60 family			800 family
39		20 well			21 well	
40		38 well	20 well			
41						
42			6 well			12 well
43						7 well
44						7 Pond
45	Literacy class					
46	Junior high school construction					
47	School building					
48						

District Data Book 2009: Development Plans and Projects

No.	Project Name	Mroum	Phnum Kong	Praphnum	Samlanh	Tani
		70107	70108	70109	70110	70111
49	Kindergarten school construction/repair		3 place			5 building
50	Motivating pupil's parents for school enrollment					7 time
51	Parent's school support committee					
52	Poor pupils enrollment support	6 time				
53	School materials support to poor pupils				70 package	
54	Scholarship provision to poor pupils		69 person		70 person	
55	Vocational training				3 training	
56	Engine/car repairing skill training				1 training	
57	Bicycle/motorcycle/radio repairing skill training				1 training	
58	Skill training project					
59	Skill training for the poor/orphan					
60	Artificial limbs/handcart provision/repair					
61	Skill training for disabled person					
62	Emergency relief					7 time
63	Emergency relief for the poor	125 person	24 time		70 family	
64	Emergency assistance network/relief preparation		638 family			
65	Food/materials support to orphan					
66	Vulnerable supporting association formation					
67	Widows family assistance/support	6 time				
NREM						
1	Environmental awareness and law education		10 time	18 time		7 training
2	Fishery law education		2 time		7 training	7 training
3	Forestry law education				7 training	
4	Firewood saving cooking stove				1423 set	
5	Education on the effect of polluted water					7 training
6	NREM education campaign					
7	Tree plantation project	6000 Tree	200 Tree		2000 Tree	
8	Establishment of tree nursery	6000 Tree				
9	Illegal fishing prevention	30 time		9 time	14 time	10 Time
10	Forest protection strengthening					
11	Waste collection service creation/improvement					12 Month
Administration and Security						
1	Civil registration encouragement	6 time	1600 family	9 time		7 time
2	CC capacity strengthening		12 time		3 time	
3	Administration and commune law training					7 training

District Data Book 2009: Development Plans and Projects

No.	Project Name	Mroum	Phnum Kong	Praphnum	Samlanh	Tani
		70107	70108	70109	70110	70111
4	Commune study tour					
5	Facilitation skills training				1 training	
6	Conflict resolution training					
7	Computer skill training for commune clerk					
8	Human rights committee meeting		12 time			
9	Local planning system strengthening				1 training	
10	Village/commune data collection strengthening		1 time			
11	Project implementation/administration strengthening					
12	Commune office construction/renovation	1 building		1 building		
13	Village office construction/renovation					
14	Transportation mean requesting					
15	Major equipment to support commune administration		12 time			
16	Minor construction work of commune office				1 time	
17	Commune yard earth elevation			500 m3		
18	Land law dissemination					7 training
19	Provision of land titles/certificates	986 doc	2050 family			
20						
21	Local security strengthening					7 time
22	Gambling control/elimination activation		12 time			1 training
23	Gangs gathering educated for local security			9 time		
24	Abused/violated/illegal acts quelled activation	60 time	12 time			
25	Temporary dwellers management/control					
26	Tough group control activation		12 time			
27	Law/regulation dissemination	6 time			84 time	
28	Local information dissemination					
29	Business and taxation law dissemination		10 time			7 training
30	Wedding/family law dissemination	6 time	12 time			
31	Poor household listing preparation/support	125 person	1 time		193 family	7 time
Gender						
1	Gender mainstreaming concept training		10 time		1 training	1 training
2	Women role in development strengthening/dissemination					
3	Gender mainstreaming among local people	6 time				
4	Gender training for CC					
5	Gender concept/equity mainstreaming					
6	Women & Children FP strengthening					

District Data Book 2009: Development Plans and Projects

No.	Project Name	Mroum	Phnum Kong	Praphnum	Samlanh	Tani
		70107	70108	70109	70110	70111
7	Women & Children FP budget support					
8	Women capacity building for social participation		10 time			1 time
9	Gender capacity building study tour					
10	Woman and children's rights dissemination					
11	Women and men roles/rights dissemination					
12	Women vocational training	6 training		3 training	1 training	1 training
13	Tailor skill training					
14	Food cooking/processing skill training			3 training		1 training
15	Lady makeup/hair dressing skill training			3 training		
16	Sewing center construction/operation					
17	Law against domestic violence dissemination	6 time	12 time		7 training	7 training
18	Rescue children & women from violence					
19	Law against trafficking dissemination		12 time			
20	Children's labor exploitation elimination					

Continue...

Continued...

No.	Project Name	Req.Project
		Total
Economic		
1	Compost fertilizer training	9
2	Chemical and pesticide application training	7
3	Vegetable growing training	5
4	Fruit tree cultivation training	1
5	Mixed farming system training	3
6	Rice seed production training	2
7	Rice field demonstration	1
8	IPM training	1
9	Soil improvement techniques training	6
10	Subsidiary cropping technique training	1
11	Upland cropping training	3
12	Mushroom growing training	5
13	Natural rice cultivation practice	5
14	Rice cultivation technique training	6
15	E.M technique training	6
16	Animal vaccination request	9

District Data Book 2009: Development Plans and Projects

No.	Project Name	Req.Project
		Total
17	Village veterinary training	5
18	Animal raising training	4
19	Pig raising training	7
20	Chicken raising training	9
21	Livestock feed producing training	7
22	Cow raising training	3
23		5
24	Rice seed request	3
25	Fruit trees seedling request	1
26	Pesticide request	1
27	Vegetable seeds request	3
28	Chicken request	1
29	Grazing seed request	1
30	Family fish pond construction	9
31	Fish raising training	7
32	Fish fingerling request	5
33	Road maintenance committee	4
34	Road maintenance project	6
35		8
36		7
37		11
38		2
39		2
40		8
41	Irrigation maintenance group	1
42		1
43		2
44		1
45		4
46		5
47		1
48	Rice bank establish	1
49	Agriculture tools credit	2
50	Cow bank	3
51	Livestock bank	3

District Data Book 2009: Development Plans and Projects

No.	Project Name	Req.Project
		Total
52	Saving group association strengthening	2
Social		
1	Family planning	6
2	Antenatal care	6
3	Reproductive health awareness education	4
4	Antenatal care service accessibility improvement	1
5	Women and child health care program	3
6	HIV/AIDS awareness education	10
7	HIV/AIDS infected person assistance	2
8	HIV/AIDS orphan children assistance	5
9	Self-supported HIV/AIDS team formation	2
10	Health/hygiene education for local people	9
11	Nutrition awareness education	5
12	Health education service at health center	3
13	Women and children health care education	2
14	Nutrition education training to VHV	1
15	Transmitting disease prevention education	5
16	Children immunization provision	6
17	Children and women vaccination	6
18	Women immunization	1
19	Mobile health clinic provision	3
20	Health clinic service	1
21	VHV training	2
22	VHV strengthening	4
23	Health center committee strengthening	5
24	TBA training	9
25	Tuberculosis treatment accessibility	2
26	DOTS mobile implementation	9
27	Mosquito nets distribution/treatment	2
28	Malaria awareness education	5
29	Mosquito larvae removal treatment	7
30	Dengue fever education programme	2
31	Health subsidiary fund for the poor	1
32	Patients transport mean improvement	1
33	Ferric tablet and Vitamin A distribution campaign	2

District Data Book 2009: Development Plans and Projects

No.	Project Name	Req.Project
		Total
34	Nutrition support	3
35	Deworming of school children	1
36	Latrine construction	9
37	KMeragpbl;meFÜa)aycMeraHTwks¥at	3
38	KMeragpÄt;pÄg;Twks¥at	2
39		8
40		4
41		2
42		5
43		1
44		4
45	Literacy class	1
46	Junior high school construction	1
47	School building	1
48		1
49	Kindergarten school construction/repair	4
50	Motivating pupil's parents for school enrollment	4
51	Parent's school support committee	1
52	Poor pupils enrollment support	1
53	School materials support to poor pupils	3
54	Scholarship provision to poor pupils	8
55	Vocational training	4
56	Engine/car repairing skill training	4
57	Bicycle/motorcycle/radio repairing skill training	3
58	Skill training project	1
59	Skill training for the poor/orphan	1
60	Artificial limbs/handcart provision/repair	1
61	Skill training for disabled person	1
62	Emergency relief	1
63	Emergency relief for the poor	8
64	Emergency assistance network/relief preparation	2
65	Food/materials support to orphan	1
66	Vulnerable supporting association formation	1
67	Widows family assistance/support	1
NREM		

District Data Book 2009: Development Plans and Projects

No.	Project Name	Req.Project
		Total
1	Environmental awareness and law education	5
2	Fishery law education	5
3	Forestry law education	3
4	Firewood saving cooking stove	3
5	Education on the effect of polluted water	1
6	NREM education campaign	1
7	Tree plantation project	9
8	Establishment of tree nursery	1
9	Illegal fishing prevention	8
10	Forest protection strengthening	1
11	Waste collection service creation/improvement	1
Administration and Security		
1	Civil registration encouragement	6
2	CC capacity strengthening	5
3	Administration and commune law training	1
4	Commune study tour	1
5	Facilitation skills training	3
6	Conflict resolution training	1
7	Computer skill training for commune clerk	1
8	Human rights committee meeting	2
9	Local planning system strengthening	4
10	Village/commune data collection strengthening	1
11	Project implementation/administration strengthening	1
12	Commune office construction/renovation	5
13	Village office construction/renovation	2
14	Transportation mean requesting	1
15	Major equipment to support commune administration	2
16	Minor construction work of commune office	6
17	Commune yard earth elevation	4
18	Land law dissemination	4
19	Provision of land titles/certificates	3
20		1
21	Local security strengthening	3
22	Gambling control/elimination activation	3
23	Gangs gathering educated for local security	3

District Data Book 2009: Development Plans and Projects

No.	Project Name	Req.Project
		Total
24	Abused/violated/illegal acts quelled activation	2
25	Temporary dwellers management/control	1
26	Tough group control activation	3
27	Law/regulation dissemination	7
28	Local information dissemination	1
29	Business and taxation law dissemination	2
30	Wedding/family law dissemination	3
31	Poor household listing preparation/support	7
Gender		
1	Gender mainstreaming concept training	7
2	Women role in development strengthening/dissemination	1
3	Gender mainstreaming among local people	3
4	Gender training for CC	1
5	Gender concept/equity mainstreaming	2
6	Women & Children FP strengthening	2
7	Women & Children FP budget support	1
8	Women capacity building for social participation	3
9	Gender capacity building study tour	1
10	Woman and children's rights dissemination	2
11	Women and men roles/rights dissemination	1
12	Women vocational training	10
13	Tailor skill training	1
14	Food cooking/processing skill training	2
15	Lady makeup/hair dressing skill training	2
16	Sewing center construction/operation	1
17	Law against domestic violence dissemination	10
18	Rescue children & women from violence	1
19	Law against trafficking dissemination	4
20	Children's labor exploitation elimination	1

Source: CDPD – District Priority Matrix

8.2 Temporary Agreements by Commune, for 2009²

At the District Integration Workshop (DIW) the Supporters (donors, agencies, private donors, NGOs, etc.) identify which projects/activities they would like to support or they put forward their own projects to be implemented in a particular commune. Once there is agreement between Commune Councils and Supporters on specific projects a **Temporary Agreement** is signed by the commune and the Supporter to show their mutual commitment to the identified projects/activities.

It is important to keep in mind that such Temporary Agreements do not necessarily result in implementation.

8.2.1 Temporary Agreements for 2009 as per DIW 2008 for Commune: Angk Phnum Touch

Commune GIS	Commune	Temporary Agreements				Supporter	Funding Source	Listed in CIP befor DIW
		Project Name	Quantity	Unit	Est.Cost (K.Riels)			
Economic								
70101	Angk Phnum Touch		3	training	1800	Centre d'Etude et de Development Agricole Cambodgien		<input type="checkbox"/>
Social								
70101	Angk Phnum Touch		12	Month	1000	Department of Health		<input type="checkbox"/>
70101	Angk Phnum Touch		24	Month	108	Department of Health		<input type="checkbox"/>
70101	Angk Phnum Touch		12	Time	144	Department of Health		<input type="checkbox"/>
70101	Angk Phnum Touch		24	Time	1920	Department of Health		<input type="checkbox"/>
70101	Angk Phnum Touch		12	Time	1920	Department of Health		<input type="checkbox"/>
70101	Angk Phnum Touch		12	Month	100	Department of Health		<input type="checkbox"/>
70101	Angk Phnum Touch		12	Time	840	Department of Health		<input type="checkbox"/>
70101	Angk Phnum Touch		12	Month	11882	Department of Health		<input type="checkbox"/>
70101	Angk Phnum		12	Time	756	Department of Health		<input type="checkbox"/>

² Not all the data from the CDPD has been translated to English, this has resulted in some cells in the TA tables being blank.

Commune GIS	Commune	Temporary Agreements				Supporter	Funding Source	Listed in CIP before DIW
		Project Name	Quantity	Unit	Est.Cost (K.Riels)			
	Touch							
70101	Angk Phnum Touch	HIV/AIDS orphan children assistance	3	time	1296	Cambodian Red Cross		✓
Administration and Security								
70101	Angk Phnum Touch		1	time	60	Department of Social and Veteran Affairs and Youth Rehabilitation		<input type="checkbox"/>
70101	Angk Phnum Touch		2	Time	450	Department of Health		<input type="checkbox"/>

8.2.2 Temporary Agreements for 2009 as per DIW 2008 for Commune: Ankor Chey

Commune GIS	Commune	Temporary Agreements				Supporter	Funding Source	Listed in CIP befor DIW
		Project Name	Quantity	Unit	Est.Cost (K.Riels)			
Economic								
70102	Ankor Chey	Chicken raising training	1	training	3600	Department of Labor and Vocational Training		✓
70102	Ankor Chey	Cow raising training	1	training	3600	Department of Labor and Vocational Training		✓
70102	Ankor Chey	Compost fertilizer training	1	training	2000	Department of Agriculture Forestry and Fisheries	PIF	✓
Social								
70102	Ankor Chey		1	Time	3140	Department of Health		☐
70102	Ankor Chey		12	Month	1152	Department of Health		☐
70102	Ankor Chey		12	Month	144	Department of Health		☐
70102	Ankor Chey		12	Month	1000	Department of Health		☐
70102	Ankor Chey		12	Time	1000	Department of Health		☐
70102	Ankor Chey		2	Time	100	Department of Health		☐
70102	Ankor Chey		12	Time	720	Department of Health		☐
70102	Ankor Chey	DOTS mobile implementation	28	time	2880	Department of Health		✓
70102	Ankor Chey	HIV/AIDS awareness education	2	person	600	Cambodian Red Cross		✓
Administration and Security								

Commune GIS	Commune	Temporary Agreements				Supporter	Funding Source	Listed in CIP before DIW
		Project Name	Quantity	Unit	Est.Cost (K.Riels)			
70102	Ankor Chey		12	Month	750	Department of Health		<input type="checkbox"/>
70102	Ankor Chey		1	time	60	Department of Social and Veteran Affairs and Youth Rehabilitation		<input type="checkbox"/>

8.2.3 Temporary Agreements for 2009 as per DIW 2008 for Commune: Champei

Commune GIS	Commune	Temporary Agreements				Supporter	Funding Source	Listed in CIP befor DIW
		Project Name	Quantity	Unit	Est.Cost (K.Riels)			
Economic								
70103	Champeï	Chicken raising training	1	training	1720	Kampot Institute of Polytechnique (KIP)		✓
70103	Champeï	Vegetable growing training	1	training	600	Department of Agriculture Forestry and Fisheries		✓
70103	Champeï	Pig raising training	3	training	600	Department of Agriculture Forestry and Fisheries		✓
70103	Champeï	Chicken raising training	1	training	600	Department of Agriculture Forestry and Fisheries		✓
70103	Champeï	Fish raising training	3	training	600	Department of Agriculture Forestry and Fisheries		✓
70103	Champeï	Compost fertilizer training	2	training	1200	Centre d'Etude et de Development Agricole Cambodgien		✓
70103	Champeï	Rice cultivation technique training	2	training	1200	Centre d'Etude et de Development Agricole Cambodgien		✓
70103	Champeï	Fish raising training	1	training	3600	Department of Agriculture Forestry and Fisheries		✓
70103	Champeï	Rice cultivation technique training	1	training	600	Department of Agriculture Forestry and Fisheries		✓
70103	Champeï	E.M technique training	1	training	1640	Kampot Institute of Polytechnique (KIP)		✓
70103	Champeï		8	village	1000	Department of Health		☐
70103	Champeï		1	training	1640	Kampot Institute of		✓

District Data Book 2009: Development Plans and Projects

Commune GIS	Commune	Temporary Agreements				Supporter	Funding Source	Listed in CIP befor DIW
		Project Name	Quantity	Unit	Est.Cost (K.Riels)			
						Polytechnique (KIP)		
70103	Champeï	Vegetable seeds request	1	training	1640	Kampot Institute of Polytechnique (KIP)		✓
70103	Champeï	Fish raising training	1	training	1720	Kampot Institute of Polytechnique (KIP)		✓
70103	Champeï		6	training	3600	Centre d'Etude et de Developement Agricole Cambodgien		<input type="checkbox"/>
70103	Champeï		1	training	1200	Kampot Institute of Polytechnique (KIP)		<input type="checkbox"/>
70103	Champeï		1	training	1000	Department of Agriculture Forestry and Fisheries		<input type="checkbox"/>
70103	Champeï	Rice cultivation technique training	1	training	1800	Kampot Institute of Polytechnique (KIP)		✓
Social								
70103	Champeï	Nutrition awareness education	8	village	6000	Department of Health		✓
70103	Champeï		8	village	1000	Department of Health		<input type="checkbox"/>
70103	Champeï		8	village	860	Department of Health		<input type="checkbox"/>
70103	Champeï		8	village	1000	Department of Health		<input type="checkbox"/>
70103	Champeï	Antenatal care	8	village	3840	Department of Health		✓
70103	Champeï	HIV/AIDS awareness education	3	person	1160	Cambodian Red Cross		✓
70103	Champeï	Engine/car repairing skill training	1	training	410	Kampot Institute of Polytechnique (KIP)		✓
70103	Champeï	Children and women vaccination	8	village	1536	Department of Health		✓
70103	Champeï	TBA training	8	village	3840	Department of Health		✓
70103	Champeï	DOTS mobile implementation	8	village	3840	Department of Health		✓
70103	Champeï	Vocational training	2	training	1558	Kampot Institute of Polytechnique (KIP)		✓
70103	Champeï	Bicycle/motorcycle/radio repairing skill training	2	training	2296	Kampot Institute of Polytechnique (KIP)		✓
70103	Champeï	HIV/AIDS awareness education	8	village	6000	Department of Health		✓
NREM								
70103	Champeï		1	time	4100	Fishery Administration (FA)		<input type="checkbox"/>
Administration and Security								

Commune GIS	Commune	Temporary Agreements				Supporter	Funding Source	Listed in CIP befor DIW
		Project Name	Quantity	Unit	Est.Cost (K.Riels)			
70103	Champeï		1	time	60	Department of Social and Veteran Affairs and Youth Rehabilitation		<input type="checkbox"/>
Gender								
70103	Champeï	Women vocational training	1	training	4838	Kampot Institute of Polytechnique (KIP)		✓

8.2.4 Temporary Agreements for 2009 as per DIW 2008 for Commune: Dambouk Khpos

Commune GIS	Commune	Temporary Agreements				Supporter	Funding Source	Listed in CIP befor DIW
		Project Name	Quantity	Unit	Est.Cost (K.Riels)			
Economic								
70104	Dambouk Khpos		3	training	3000	Department of Agriculture Forestry and Fisheries		<input type="checkbox"/>
70104	Dambouk Khpos	Compost fertilizer training	7	training	4200	Centre d'Etude et de Development Agricole Cambodgien		✓
70104	Dambouk Khpos	Rice seed production training	1	training	1820	Kampot Institute of Polytechnique (KIP)		✓
70104	Dambouk Khpos	Chicken raising training	1	training	1720	Kampot Institute of Polytechnique (KIP)		✓
70104	Dambouk Khpos	E.M technique training	1	training	1640	Kampot Institute of Polytechnique (KIP)		✓
70104	Dambouk Khpos	Chicken raising training	1	training	3156	Department of Agriculture Forestry and Fisheries		✓
70104	Dambouk Khpos		11	training	66000	Centre d'Etude et de Development Agricole Cambodgien		<input type="checkbox"/>
70104	Dambouk Khpos		3	training	1000	Department of Agriculture Forestry and Fisheries		<input type="checkbox"/>
70104	Dambouk Khpos		6	training	2000	Department of Agriculture Forestry and Fisheries		<input type="checkbox"/>
70104	Dambouk		1	training	1000	Department of Agriculture		<input type="checkbox"/>

District Data Book 2009: Development Plans and Projects

Commune GIS	Commune	Temporary Agreements				Supporter	Funding Source	Listed in CIP befor DIW
		Project Name	Quantity	Unit	Est.Cost (K.Riels)			
	Khpos					Forestry and Fisheries		
70104	Dambouk Khpos		1	training	1640	Kampot Institute of Polytechnique (KIP)		<input type="checkbox"/>
70104	Dambouk Khpos		1	training	1640	Kampot Institute of Polytechnique (KIP)		<input type="checkbox"/>
70104	Dambouk Khpos		1	training	1640	Kampot Institute of Polytechnique (KIP)		<input type="checkbox"/>
70104	Dambouk Khpos	Fish fingerling request	3	training	600	Department of Agriculture Forestry and Fisheries		✓
70104	Dambouk Khpos		1	training	1579	Department of Agriculture Forestry and Fisheries	PIF	<input type="checkbox"/>
70104	Dambouk Khpos	Chicken raising training	6	training	3600	Centre d'Etude et de Development Agricole Cambodgien		✓
70104	Dambouk Khpos	Chicken raising training	2	training	600	Department of Agriculture Forestry and Fisheries		✓
70104	Dambouk Khpos	IPM training	4	training	800	Department of Agriculture Forestry and Fisheries		✓
70104	Dambouk Khpos	Rice seed production training	4	training	600	Centre d'Etude et de Development Agricole Cambodgien		✓
70104	Dambouk Khpos	Rice seed production training	6	training	3600	Department of Agriculture Forestry and Fisheries		✓
Social								
70104	Dambouk Khpos		1	Time	600	Department of Health		<input type="checkbox"/>
70104	Dambouk Khpos		12	Time	672	Department of Health		<input type="checkbox"/>
70104	Dambouk Khpos	HIV/AIDS infected person assistance	4	person	960	Cambodian Red Cross		✓
70104	Dambouk Khpos	Vocational training	1	training	4510	Kampot Institute of Polytechnique (KIP)		✓
70104	Dambouk Khpos	Literacy class	4	class	1096	Department of Education Youth and Sports		✓

District Data Book 2009: Development Plans and Projects

Commune GIS	Commune	Temporary Agreements				Supporter	Funding Source	Listed in CIP befor DIW
		Project Name	Quantity	Unit	Est.Cost (K.Riels)			
70104	Dambouk Khpos		1	training	902	Kampot Institute of Polytechnique (KIP)		<input type="checkbox"/>
70104	Dambouk Khpos		384	Time	6144	Department of Health		<input type="checkbox"/>
70104	Dambouk Khpos		6	Time	960	Department of Health		<input type="checkbox"/>
70104	Dambouk Khpos		1	training	984	Kampot Institute of Polytechnique (KIP)		<input type="checkbox"/>
70104	Dambouk Khpos		1	Time	216	Department of Health		<input type="checkbox"/>
70104	Dambouk Khpos		12	Month	2000	Department of Health		<input type="checkbox"/>
70104	Dambouk Khpos		96	Time	1536	Department of Health		<input type="checkbox"/>
70104	Dambouk Khpos		2	class	3755	Department of Education Youth and Sports	PIF	<input type="checkbox"/>
70104	Dambouk Khpos		192	Time	3072	Department of Health		<input type="checkbox"/>
70104	Dambouk Khpos		1	training	4428	Kampot Institute of Polytechnique (KIP)		<input type="checkbox"/>
70104	Dambouk Khpos		12	Month	12500	Department of Social and Veteran Affairs and Youth Rehabilitation		<input type="checkbox"/>
NREM								
70104	Dambouk Khpos		1	time	3534	Forest administration		<input type="checkbox"/>
70104	Dambouk Khpos		1	time	2460	Forest administration		<input type="checkbox"/>
Administration and Security								
70104	Dambouk Khpos		2	time	120	Department of Social and Veteran Affairs and Youth Rehabilitation		<input type="checkbox"/>
70104	Dambouk Khpos	Provision of land titles/certificates	17620	doc	458120	Department of Land Management, Urban Planning		✓

Commune GIS	Commune	Temporary Agreements				Supporter	Funding Source	Listed in CIP before DIW
		Project Name	Quantity	Unit	Est.Cost (K.Riels)			
						& Construction		
Gender								
70104	Dambouk Khpos		1	training	1440	Kampot Institute of Polytechnique (KIP)		<input type="checkbox"/>
70104	Dambouk Khpos	Women vocational training	1	training	1440	Kampot Institute of Polytechnique (KIP)		✓

8.2.5 Temporary Agreements for 2009 as per DIW 2008 for Commune: Dan Koum

Commune GIS	Commune	Temporary Agreements				Supporter	Funding Source	Listed in CIP befor DIW
		Project Name	Quantity	Unit	Est.Cost (K.Riels)			
Economic								
70105	Dan Koum		3	training	1800	Centre d'Etude et de Development Agricole Cambodgien		<input type="checkbox"/>
70105	Dan Koum	Vegetable growing training	1	training	3600	Department of Labor and Vocational Training		✓
70105	Dan Koum	Chicken raising training	1	training	600	Department of Agriculture Forestry and Fisheries		✓
70105	Dan Koum	Animal raising training	1	training	3600	Department of Labor and Vocational Training		✓
70105	Dan Koum		2	training	2000	Department of Agriculture Forestry and Fisheries		<input type="checkbox"/>
70105	Dan Koum		1	training	492			<input type="checkbox"/>
70105	Dan Koum	Rice cultivation technique training	1	training	600	Department of Agriculture Forestry and Fisheries		✓
70105	Dan Koum		45	family	400			<input type="checkbox"/>
70105	Dan Koum		3	family	600			<input type="checkbox"/>
Social								
70105	Dan Koum		12	Time	864	Department of Health		<input type="checkbox"/>
70105	Dan Koum		1	Time	100	Department of Health		<input type="checkbox"/>
70105	Dan Koum		1	Time	1000	Department of Health		<input type="checkbox"/>

Commune GIS	Commune	Temporary Agreements				Supporter	Funding Source	Listed in CIP befor DIW
		Project Name	Quantity	Unit	Est.Cost (K.Riels)			
70105	Dan Koum		12	Time	1152	Department of Health		<input type="checkbox"/>
70105	Dan Koum		432	Time	4608	Department of Health		<input type="checkbox"/>
70105	Dan Koum	HIV/AIDS awareness education	2	person	8120	Cambodian Red Cross		✓
70105	Dan Koum		6	Time	2034	Department of Health		<input type="checkbox"/>
70105	Dan Koum		1	Time	1000	Department of Health		<input type="checkbox"/>
70105	Dan Koum		50	time	2000	Department of Health		<input type="checkbox"/>
Administration and Security								
70105	Dan Koum		1	Time	1000	Department of Health		<input type="checkbox"/>
70105	Dan Koum		1	time	60	Department of Social and Veteran Affairs and Youth Rehabilitation		<input type="checkbox"/>
70105	Dan Koum		9119	doc	972085	Department of Land Management, Urban Planning & Construction		<input type="checkbox"/>

8.2.6 Temporary Agreements for 2009 as per DIW 2008 for Commune: Daeum Doung

Commune GIS	Commune	Temporary Agreements				Supporter	Funding Source	Listed in CIP before DIW
		Project Name	Quantity	Unit	Est.Cost (K.Riels)			
Economic								
70106	Daeum Doung		1	training	1000	Department of Agriculture Forestry and Fisheries		<input type="checkbox"/>
70106	Daeum Doung	Livestock feed producing training	1	training	600	Department of Agriculture Forestry and Fisheries		✓
70106	Daeum Doung	Vegetable growing training	1	training	600	Department of Agriculture Forestry and Fisheries		✓
70106	Daeum Doung	Animal raising training	3	training	600	Department of Agriculture Forestry and Fisheries		✓
70106	Daeum Doung	Fish raising training	1	training	3630	Department of Agriculture Forestry and Fisheries		✓
70106	Daeum Doung	Compost fertilizer training	1	training	2100	Department of Agriculture Forestry and Fisheries		✓

District Data Book 2009: Development Plans and Projects

Commune GIS	Commune	Temporary Agreements				Supporter	Funding Source	Listed in CIP before DIW
		Project Name	Quantity	Unit	Est.Cost (K.Riels)			
70106	Daeum Doung	Vegetable growing training	1	training	2190	Department of Agriculture Forestry and Fisheries		✓
70106	Daeum Doung	Fish raising training	1	training	600	Department of Agriculture Forestry and Fisheries		✓
70106	Daeum Doung	Rice seed production training	2	training	600	Department of Agriculture Forestry and Fisheries		✓
70106	Daeum Doung		3	training	3000	Department of Agriculture Forestry and Fisheries		□
Social								
70106	Daeum Doung		12	Month	800	Department of Health		□
70106	Daeum Doung		12	Time	7200	Department of Health		□
70106	Daeum Doung	HIV/AIDS awareness education	1	time	240	Cambodian Red Cross		✓
70106	Daeum Doung		1	Time	2000	Department of Health		□
70106	Daeum Doung		12	Month	5435	Department of Health		□
70106	Daeum Doung		12	Time	480	Department of Health		□
70106	Daeum Doung		24	Time	1536	Department of Health		□
70106	Daeum Doung		24	Time	1250	Department of Health		□
70106	Daeum Doung		1	Time	432	Department of Health		□
70106	Daeum Doung	DOTS mobile implementation	12	Month	576	Department of Health		✓
Administration and Security								
70106	Daeum Doung		1	time	60	Department of Social and Veteran Affairs and Youth Rehabilitation		□
70106	Daeum Doung		1	Time	200	Department of Health		□

8.2.7 Temporary Agreements for 2009 as per DIW 2008 for Commune: Mroum

Commune GIS	Commune	Temporary Agreements				Supporter	Funding Source	Listed in CIP befor DIW
		Project Name	Quantity	Unit	Est.Cost (K.Riels)			
Economic								
70107	Mroum		1	training	1000	Department of Agriculture Forestry and Fisheries		<input type="checkbox"/>
70107	Mroum	Family fish pond construction	1	Pond	600	Department of Agriculture Forestry and Fisheries		✓
70107	Mroum		4	training	4000	Department of Agriculture Forestry and Fisheries		<input type="checkbox"/>
70107	Mroum		5	training	4000	Department of Agriculture Forestry and Fisheries		<input type="checkbox"/>
70107	Mroum	Fish raising training	1	Pond	600	Department of Agriculture Forestry and Fisheries		✓
70107	Mroum		1	training	1000	Department of Agriculture Forestry and Fisheries		<input type="checkbox"/>
70107	Mroum		1	training	1000	Department of Agriculture Forestry and Fisheries		<input type="checkbox"/>
70107	Mroum		1	training	1000	Department of Agriculture Forestry and Fisheries		<input type="checkbox"/>
Social								
70107	Mroum		1	Time	2000	Department of Health		<input type="checkbox"/>
70107	Mroum		12	Time	756	Department of Health		<input type="checkbox"/>
70107	Mroum		12	Time	720	Department of Health		<input type="checkbox"/>
70107	Mroum		12	Month	1200	Department of Health		<input type="checkbox"/>
70107	Mroum		24	Time	2304	Department of Health		<input type="checkbox"/>
70107	Mroum		6	Time	120	Department of Health		<input type="checkbox"/>
70107	Mroum	DOTS mobile implementation	12	Month	576	Department of Health		✓
70107	Mroum	HIV/AIDS awareness education	1	time	432	Cambodian Red Cross		✓
70107	Mroum		1	Time	648	Department of Health		<input type="checkbox"/>
NREM								
70107	Mroum		1	time	3534	Forest administration		<input type="checkbox"/>
70107	Mroum		1	time	2460	Forest administration		<input type="checkbox"/>
Administration and Security								
70107	Mroum		12	Month	5860	Department of Health		<input type="checkbox"/>

Commune GIS	Commune	Temporary Agreements				Supporter	Funding Source	Listed in CIP before DIW
		Project Name	Quantity	Unit	Est.Cost (K.Riels)			
70107	Mroum		1	Time	300	Department of Health		<input type="checkbox"/>
70107	Mroum		1	time	60	Department of Social and Veteran Affairs and Youth Rehabilitation		<input type="checkbox"/>

8.2.8 Temporary Agreements for 2009 as per DIW 2008 for Commune: Phnum Kong

Commune GIS	Commune	Temporary Agreements				Supporter	Funding Source	Listed in CIP before DIW
		Project Name	Quantity	Unit	Est.Cost (K.Riels)			
Economic								
70108	Phnum Kong		1	training	1000	Department of Agriculture Forestry and Fisheries		<input type="checkbox"/>
70108	Phnum Kong	Fish fingerling request	5	family	600	Department of Agriculture Forestry and Fisheries		✓
70108	Phnum Kong	E.M technique training	1	training	1460	Kampot Institute of Polytechnique (KIP)		✓
70108	Phnum Kong	Rice field demonstration	1	training	1800	Kampot Institute of Polytechnique (KIP)		✓
70108	Phnum Kong	Chicken raising training	1	training	3526	Kampot Institute of Polytechnique (KIP)		✓
70108	Phnum Kong		2	training	3280	Kampot Institute of Polytechnique (KIP)		<input type="checkbox"/>
70108	Phnum Kong		1	training	400	Kampot Institute of Polytechnique (KIP)		<input type="checkbox"/>
70108	Phnum Kong	Chicken raising training	1	training	3156	Department of Agriculture Forestry and Fisheries		✓
70108	Phnum Kong	Chicken raising training	5	training	600	Department of Agriculture Forestry and Fisheries		✓
70108	Phnum Kong	Pig raising training	6	training	600	Department of Agriculture Forestry and Fisheries		✓
70108	Phnum Kong		1	training	1000	Department of Agriculture Forestry and Fisheries		<input type="checkbox"/>
70108	Phnum		1	training	1000	Department of Agriculture		<input type="checkbox"/>

District Data Book 2009: Development Plans and Projects

Commune GIS	Commune	Temporary Agreements				Supporter	Funding Source	Listed in CIP befor DIW
		Project Name	Quantity	Unit	Est.Cost (K.Riels)			
	Kong					Forestry and Fisheries		
Social								
70108	Phnum Kong		1	training	4387	Kampot Institute of Polytechnique (KIP)		<input type="checkbox"/>
70108	Phnum Kong		312	Time	1560	Department of Health		<input type="checkbox"/>
70108	Phnum Kong		1	Time	1719	Department of Health		<input type="checkbox"/>
70108	Phnum Kong		12	Time	1080	Department of Health		<input type="checkbox"/>
70108	Phnum Kong		1	Time	1000	Department of Health		<input type="checkbox"/>
70108	Phnum Kong		1248	Time	6240	Department of Health		<input type="checkbox"/>
70108	Phnum Kong		1	Time	327	Department of Health		<input type="checkbox"/>
70108	Phnum Kong		1	training	800	Kampot Institute of Polytechnique (KIP)		<input type="checkbox"/>
70108	Phnum Kong		1	training	574	Kampot Institute of Polytechnique (KIP)		<input type="checkbox"/>
70108	Phnum Kong		15	Time	1248	Department of Health		<input type="checkbox"/>
70108	Phnum Kong		1	Time	650	Department of Health		<input type="checkbox"/>
70108	Phnum Kong		12	Month	2000	Department of Health		<input type="checkbox"/>
70108	Phnum Kong		1	Time	1000	Department of Health		<input type="checkbox"/>
70108	Phnum Kong		1	training	1230	Kampot Institute of Polytechnique (KIP)		<input type="checkbox"/>
70108	Phnum Kong		2	training	2788	Kampot Institute of Polytechnique (KIP)		<input type="checkbox"/>
NREM								
70108	Phnum		1	time	4000	Fishery Administration (FA)		<input type="checkbox"/>

Commune GIS	Commune	Temporary Agreements				Supporter	Funding Source	Listed in CIP before DIW
		Project Name	Quantity	Unit	Est.Cost (K.Riels)			
	Kong							
Administration and Security								
70108	Phnum Kong		1	time	600	Department of Social and Veteran Affairs and Youth Rehabilitation		<input type="checkbox"/>

8.2.9 Temporary Agreements for 2009 as per DIW 2008 for Commune: Praphnum

Commune GIS	Commune	Temporary Agreements				Supporter	Funding Source	Listed in CIP befor DIW
		Project Name	Quantity	Unit	Est.Cost (K.Riels)			
Economic								
70109	Praphnum		1	training	1000	Department of Agriculture Forestry and Fisheries		<input type="checkbox"/>
70109	Praphnum	Vegetable growing training	1	training	600	Department of Agriculture Forestry and Fisheries		✓
70109	Praphnum	Saving group association strengthening	3	time	1800	Centre d'Etude et de Development Agricole Cambodgien		✓
70109	Praphnum	Family fish pond construction	1	Pond	600	Department of Agriculture Forestry and Fisheries		✓
70109	Praphnum		1	training	1000	Department of Agriculture Forestry and Fisheries		<input type="checkbox"/>
Social								
70109	Praphnum		1	Time	2093	Department of Health		<input type="checkbox"/>
70109	Praphnum		1	Time	1000	Department of Health		<input type="checkbox"/>
70109	Praphnum		12	Month	1000	Department of Health		<input type="checkbox"/>
70109	Praphnum		18	Time	1720	Department of Health		<input type="checkbox"/>
70109	Praphnum		12	Month	144	Department of Health		<input type="checkbox"/>
70109	Praphnum	DOTS mobile implementation	12	Month	4320	Department of Health		✓
70109	Praphnum	HIV/AIDS orphan children assistance	3	person	1296	Cambodian Red Cross		✓
70109	Praphnum		1	Time	750	Department of Health		<input type="checkbox"/>
70109	Praphnum		1	Time	324	Department of Health		<input type="checkbox"/>

Commune GIS	Commune	Temporary Agreements				Supporter	Funding Source	Listed in CIP before DIW
		Project Name	Quantity	Unit	Est.Cost (K.Riels)			
70109	Praphnum		9	person	864	Department of Health		<input type="checkbox"/>
Administration and Security								
70109	Praphnum		1	time	6000	Department of Social and Veteran Affairs and Youth Rehabilitation		<input type="checkbox"/>

8.2.10 Temporary Agreements for 2009 as per DIW 2008 for Commune: Samlanh

Commune GIS	Commune	Temporary Agreements				Supporter	Funding Source	Listed in CIP befor DIW
		Project Name	Quantity	Unit	Est.Cost (K.Riels)			
Economic								
70110	Samlanh	Fish raising training	2	training	600	Department of Agriculture Forestry and Fisheries		✓
70110	Samlanh		4	training	24000	Centre d'Etude et de Development Agricole Cambodgien		☐
70110	Samlanh		3	family	600			☐
70110	Samlanh		1	training	480			☐
70110	Samlanh		45	family	400			☐
70110	Samlanh		3	training	3000	Department of Agriculture Forestry and Fisheries		☐
70110	Samlanh		1	training	640	Kampot Institute of Polytechnique (KIP)		☐
70110	Samlanh	Rice cultivation technique training	1	training	600	Department of Agriculture Forestry and Fisheries		✓
70110	Samlanh	Chicken raising training	2	training	600	Department of Agriculture Forestry and Fisheries		✓
70110	Samlanh	Rice cultivation technique training	1	training	1800	Kampot Institute of Polytechnique (KIP)		✓
70110	Samlanh	E.M technique training	1	training	1460	Kampot Institute of Polytechnique (KIP)		✓
70110	Samlanh	Chicken raising training	1	training	1720	Kampot Institute of		✓

District Data Book 2009: Development Plans and Projects

Commune GIS	Commune	Temporary Agreements				Supporter	Funding Source	Listed in CIP befor DIW
		Project Name	Quantity	Unit	Est.Cost (K.Riels)			
						Polytechnique (KIP)		
70110	Samlanh		1	training	1460	Kampot Institute of Polytechnique (KIP)		✓
70110	Samlanh	Fish raising training	1	training	1460	Kampot Institute of Polytechnique (KIP)		✓
70110	Samlanh	Vegetable growing training	1	training	1460	Kampot Institute of Polytechnique (KIP)		✓
70110	Samlanh	Pig raising training	3	training	600	Department of Agriculture Forestry and Fisheries		✓
Social								
70110	Samlanh	Antenatal care	7	village	384	Department of Health		✓
70110	Samlanh	Bicycle/motorcycle/radio repairing skill training	2	training	2296	Kampot Institute of Polytechnique (KIP)		✓
70110	Samlanh	Vocational training	1	training	779	Kampot Institute of Polytechnique (KIP)		✓
70110	Samlanh	DOTS mobile implementation	7	village	384	Department of Health		✓
70110	Samlanh	TBA training	7	village	384	Department of Health		✓
70110	Samlanh		7	village	3000	Department of Health		□
70110	Samlanh		7	village	2000	Department of Health		□
70110	Samlanh		7	village	864	Department of Health		□
70110	Samlanh		7	village	2000	Department of Health		□
70110	Samlanh	Children and women vaccination	7	village	1344	Department of Health		✓
70110	Samlanh	Family planning	7	village	384	Department of Health		✓
70110	Samlanh	HIV/AIDS awareness education	3	person	1296	Cambodian Red Cross		✓
70110	Samlanh		7	village	2000	Department of Health		□
NREM								
70110	Samlanh	Fishery law education	1	training	4000	Fishery Administration (FA)		✓
Administration and Security								
70110	Samlanh		1	time	600	Department of Social and Veteran Affairs and Youth Rehabilitation		□
Gender								
70110	Samlanh	Women vocational training	3	training	6642	Kampot Institute of Polytechnique (KIP)		✓

8.2.11 Temporary Agreements for 2009 as per DIW 2008 for Commune: Tani

Commune GIS	Commune	Temporary Agreements				Supporter	Funding Source	Listed in CIP befor DIW
		Project Name	Quantity	Unit	Est.Cost (K.Riels)			
Economic								
70111	Tani		1	training	1000	Department of Agriculture Forestry and Fisheries		<input type="checkbox"/>
70111	Tani	Livestock feed producing training	1	training	600	Department of Agriculture Forestry and Fisheries		✓
70111	Tani	Chicken raising training	1	training	600	Department of Agriculture Forestry and Fisheries		✓
70111	Tani	E.M technique training	1	training	1640	Kampot Institute of Polytechnique (KIP)		✓
70111	Tani	Chicken raising training	2	training	3440	Kampot Institute of Polytechnique (KIP)		✓
70111	Tani		1	training	1640	Kampot Institute of Polytechnique (KIP)		<input type="checkbox"/>
70111	Tani		1	training	240	Kampot Institute of Polytechnique (KIP)		<input type="checkbox"/>
70111	Tani		1	training	1640	Kampot Institute of Polytechnique (KIP)		<input type="checkbox"/>
70111	Tani		1	training	1845	Kampot Institute of Polytechnique (KIP)		<input type="checkbox"/>
70111	Tani	Pig raising training	3	training	600	Department of Agriculture Forestry and Fisheries		✓
70111	Tani		2	training	2000	Department of Agriculture Forestry and Fisheries		<input type="checkbox"/>
70111	Tani		2	training	2000	Department of Agriculture Forestry and Fisheries		<input type="checkbox"/>
70111	Tani		2	training	2000	Department of Agriculture Forestry and Fisheries		<input type="checkbox"/>
70111	Tani		1	training	1000	Department of Agriculture Forestry and Fisheries		<input type="checkbox"/>
70111	Tani		1	training	1000	Department of Agriculture Forestry and Fisheries		<input type="checkbox"/>
Social								
70111	Tani		1	training	800	Kampot Institute of		<input type="checkbox"/>

District Data Book 2009: Development Plans and Projects

Commune GIS	Commune	Temporary Agreements				Supporter	Funding Source	Listed in CIP before DIW
		Project Name	Quantity	Unit	Est.Cost (K.Riels)			
						Polytechnique (KIP)		
70111	Tani		1	Time	108	Department of Health		<input type="checkbox"/>
70111	Tani		24	Time	1536	Department of Health		<input type="checkbox"/>
70111	Tani	HIV/AIDS awareness education	3	training	1296	Cambodian Red Cross		✓
70111	Tani		1	Time	144	Department of Health		<input type="checkbox"/>
70111	Tani		48	Time	1536	Department of Health		<input type="checkbox"/>
70111	Tani		1	training	120	Kampot Institute of Polytechnique (KIP)		<input type="checkbox"/>
70111	Tani		1	Time	1000	Department of Health		<input type="checkbox"/>
70111	Tani		12	Month	1000	Department of Health		<input type="checkbox"/>
70111	Tani		1	Time	100	Department of Health		<input type="checkbox"/>
70111	Tani		12	Time	756	Department of Health		<input type="checkbox"/>
70111	Tani		12	Month	1000	Department of Health		<input type="checkbox"/>
70111	Tani		1	training	4346	Kampot Institute of Polytechnique (KIP)		<input type="checkbox"/>
NREM								
70111	Tani		1	time	41000	Fishery Administration (FA)		<input type="checkbox"/>
Administration and Security								
70111	Tani		1	time	600	Department of Social and Veteran Affairs and Youth Rehabilitation		<input type="checkbox"/>
70111	Tani		2	Time	450	Department of Health		<input type="checkbox"/>
Gender								
70111	Tani	Women vocational training	3	training	4387	Kampot Institute of Polytechnique (KIP)		✓

Source: CDPD, District Level Detail TA resulting from DIW

8.3 Outputs, estimated and actual costs of C/S Fund Projects between 2005 and 2008, by Commune

Commune	Project Type	Budget Year	Output		Quantity	Unit	Unit Cost MR	
			Description	Type			Estimate	Actual
Angk Phnum Touch	Rural Transport	2005	Laterite road	New	2.2	Km	16.87	13.26
Angk Phnum Touch	Rural Transport	2005	Earth road	Repair	1.766	Km	14.49	21.45
Angk Phnum Touch	Rural Transport	2006	Single pipe culvert	New	7	Place	13.13	11.82
Angk Phnum Touch	Rural Transport	2006	Laterite road	New	4.47	Km	33.64	33.64
Angk Phnum Touch	Rural Transport	2007	Earth road	Repair	0.647	Km	14.66	10.00
Angk Phnum Touch	Rural Transport	2007	Laterite road	Upgrade	0.881	Km	9.75	13.71
Angk Phnum Touch	Rural Transport	2008	Earth road	Repair	0.53	Km	24.59	24.49
Angk Phnum Touch	Rural Transport	2008	Single pipe culvert	New	1	Place	2.38	2.37
Ankor Chey	Rural Transport	2005	Double pipe culvert	New	1	Place	3.11	3.80
Ankor Chey	Rural Transport	2005	Single pipe culvert	New	1	Place	1.20	3.80
Ankor Chey	Rural Transport	2005	Laterite road	New	4.612	Km	26.38	25.29
Ankor Chey	Rural Transport	2006	Earth road	Repair	1.303	Km	24.59	20.00
Ankor Chey	Rural Transport	2006	Single pipe culvert	New	4	Place	7.57	7.84
Ankor Chey	Rural Transport	2006	Laterite road	New	1.14	Km	8.08	8.08
Ankor Chey	Rural Transport	2007	Earth road	Repair	0.75	Km	14.21	8.50
Ankor Chey	Rural Transport	2007	Laterite road	Upgrade	0.863	Km	7.08	12.78
Ankor Chey	Rural Transport	2008	Laterite road	Repair	0.73	Km	23.09	23.05
Champey	Rural Transport	2005	Single pipe culvert	New	1	Place	1.27	3.90
Champey	Rural Transport	2005	Laterite road	New	4.805	Km	41.89	31.48
Champey	Rural Transport	2005	Laterite road	New	0.89	Km	5.74	1.14
Champey	Rural Transport	2005	Double pipe culvert	New	1	Place	3.21	3.90
Champey	Rural Transport	2006	Laterite road	New	6.15	Km	42.41	45.87
Champey	Rural Transport	2007	Single pipe culvert	New	1	Place	2.47	4.95
Champey	Rural Transport	2007	Double pipe culvert	New	1	Place	4.13	4.95
Champey	Rural Transport	2007	Laterite road	Upgrade	1.861	Km	20.76	22.50
Champey	Rural Transport	2008	Laterite road	Routine maintenance	3.22	Km	35.62	35.60
Dambouk Khpos	Rural Transport	2005	Laterite road	New	2.12	Km	11.25	10.00
Dambouk Khpos	Rural Transport	2005	Earth road	Repair	2.456	Km	32.65	32.66
Dambouk Khpos	Rural Transport	2005	Single pipe culvert	New	4	Place	5.09	7.28
Dambouk Khpos	Rural Transport	2005	Double pipe culvert	New	1	Place	3.21	7.28
Dambouk Khpos	Rural Transport	2006	Double pipe culvert	New	1	Place	2.41	4.00
Dambouk Khpos	Rural Transport	2006	Single pipe culvert	New	2	Place	2.98	4.00

Commune	Project Type	Budget Year	Output		Quantity	Unit	Unit Cost MR	
			Description	Type			Estimate	Actual
Dambouk Khpos	Rural Transport	2006		Repair	0		0	11.468
Dambouk Khpos	Rural Transport	2006	Earth road	Repair	2.12	Km	40.86	28.95
Dambouk Khpos	Rural Transport	2006	Laterite road	New	2.12	Km	10.67	11.50
Dambouk Khpos	Rural Transport	2007	Single pipe culvert	New	2	Place	4.94	6.95
Dambouk Khpos	Rural Transport	2007	Double pipe culvert	New	1	Place	10.56	8.00
Dambouk Khpos	Rural Transport	2007	Double pipe culvert	New	1	Place	4.13	6.95
Dambouk Khpos	Rural Transport	2007	Laterite road	Upgrade	2.487	Km	23.71	21.14
Dambouk Khpos	Rural Transport	2008	Double pipe culvert	New	1	Place	6.07	8.49
Dambouk Khpos	Rural Transport	2008	Earth road	Repair	0.85	Km	37.28	37.19
Dambouk Khpos	Rural Transport	2008	Single pipe culvert	New	1	Place	2.43	8.49
Dan Koum	Rural Transport	2005	Double pipe culvert	New	1	Place	3.31	6.70
Dan Koum	Rural Transport	2005	Single pipe culvert	New	4	Place	5.20	6.70
Dan Koum	Rural Transport	2005	Earth road	Repair	2.057	Km	27.91	30.14
Dan Koum	Rural Transport	2006	Earth road	Repair	1.936	Km	25.19	27.55
Dan Koum	Rural Transport	2006	Single pipe culvert	New	5	Place	5.13	6.50
Dan Koum	Rural Transport	2007	Double pipe culvert	New	1	Place	4.13	4.50
Dan Koum	Rural Transport	2007	Single pipe culvert	New	1	Place	1.60	4.50
Dan Koum	Rural Transport	2007	Earth road	Repair	0.68	Km	21.80	11.49
Dan Koum	Rural Transport	2008	Single pipe culvert	New	1	Place	3.66	3.65
Dan Koum	Rural Transport	2008	Earth road	Repair	0.45	Km	28.16	28.00
Daeum Doung	Rural Transport	2005	Laterite road	New	0.7	Km	6.68	24.48
Daeum Doung	Rural Transport	2005	Earth road	Repair	1.176	Km	16.96	24.48
Daeum Doung	Rural Transport	2005	Single pipe culvert	New	2	Place	2.39	5.46
Daeum Doung	Rural Transport	2006	Earth road	Repair	0.15	Km	3.25	15.97
Daeum Doung	Rural Transport	2006	Laterite road	New	1.176	Km	11.72	15.97
Daeum Doung	Rural Domestic Water Supplies	2007	Pond with no filter	New	1	Place	16.65	12.00
Daeum Doung	Rural Transport	2007	Earth road	Repair	0.45	Km	16.92	12.00
Daeum Doung	Rural Transport	2007	Single pipe culvert	New	1	Place	1.50	1.45
Daeum Doung	Rural Transport	2008	Laterite road	Repair	0.625	Km	41.41	41.35
Mroum	Rural Transport	2005	Laterite road	New	1.3	Km	8.69	8.43
Mroum	Rural Transport	2005	Earth road	Repair	1.192	Km	19.77	21.40
Mroum	Rural Transport	2005	Double pipe culvert	New	1	Place	3.11	2.73
Mroum	Rural Transport	2006	Laterite road	New	0.775	Km	3.82	17.39
Mroum	Rural Transport	2006	Laterite road	New	2.57	Km	15.19	20.28

Commune	Project Type	Budget Year	Output		Quantity	Unit	Unit Cost MR	
			Description	Type			Estimate	Actual
Mroum	Rural Transport	2007	Double pipe culvert	New	1	Place	3.93	3.50
Mroum	Rural Transport	2007	Earth road	Repair	1.01	Km	16.39	15.66
Mroum	Rural Transport	2008	Earth road	Repair	0.4	Km	26.50	26.00
Phnum Kong	Rural Transport	2005	Single pipe culvert	New	4	Place	5.26	7.40
Phnum Kong	Rural Transport	2005	Earth road	Repair	2.065	Km	34.83	33.32
Phnum Kong	Rural Transport	2005	Pipe culvert (general)	New	1	Place	2.68	7.40
Phnum Kong	Rural Transport	2006	Earth road	Repair	718	Km	11.40	11.35
Phnum Kong	Rural Transport	2006	Pipe culvert (general)	New	2	Place	2.80	2.00
Phnum Kong	Rural Transport	2006	Laterite road	New	0.845	Km	4.25	19.78
Phnum Kong	Rural Domestic Water Supplies	2006	Pond with no filter	New	1	Place	9.85	9.00
Phnum Kong	Rural Transport	2007	Double pipe culvert	New	2	Place	7.84	6.20
Phnum Kong	Rural Transport	2007	Earth road	Upgrade	1.1	Km	24.18	19.76
Phnum Kong	Rural Transport	2008	Earth road	Repair	0.55	Km	40.15	40.00
Praphnum	Rural Transport	2005	Double pipe culvert	New	1	Place	3.18	4.70
Praphnum	Rural Transport	2005	Laterite road	New	4.087	Km	25.55	25.55
Praphnum	Rural Transport	2005	Single pipe culvert	New	2	Place	2.47	4.70
Praphnum	Rural Transport	2006	Double pipe culvert	New	2	Place	4.74	6.16
Praphnum	Rural Transport	2006	Laterite road	New	0.138	Km	0.71	20.43
Praphnum	Rural Transport	2006	Single pipe culvert	New	2	Place	1.47	6.16
Praphnum	Rural Transport	2006	Laterite road	New	1.619	Km	12.81	19.00
Praphnum	Rural Transport	2007	Laterite road	Upgrade	1.03	Km	10.57	11.50
Praphnum	Rural Transport	2007	Earth road	Repair	1.418	Km	12.39	11.65
Praphnum	Rural Transport	2007	Single pipe culvert	New	1	Place	1.55	1.35
Praphnum	Rural Transport	2008	Earth road	Repair	0.51	Km	26.77	26.67
Samlanh	Rural Transport	2005	Laterite road	New	2.5	Km	15.55	17.74
Samlanh	Rural Transport	2005	Single pipe culvert	New	3	Place	5.48	4.40
Samlanh	Rural Transport	2005	Earth road	Repair	0.692	Km	15.08	13.73
Samlanh	Rural Transport	2006	Earth road	Repair	0.692	Km	14.43	13.93
Samlanh	Rural Transport	2006	Single pipe culvert	New	2	Place	3.44	3.40
Samlanh	Rural Domestic Water Supplies	2006	Drilled well with VN no 6 pump	New	2	Place	3.83	7.80
Samlanh	Rural Domestic Water Supplies	2006	Drilled well with Afridev pump	New	1	Place	4.03	7.80
Samlanh	Rural Transport	2006	Laterite road	New	3.854	Km	22.79	22.79
Samlanh	Rural Transport	2007	Laterite road	Upgrade	2.473	Km	23.75	23.00
Samlanh	Rural Transport	2008	Earth road	Repair	0.4	Km	14.48	14.40

Commune	Project Type	Budget Year	Output		Quantity	Unit	Unit Cost MR	
			Description	Type			Estimate	Actual
Samlanh	Rural Transport	2008	Laterite road	New	1.25	Km	14.76	14.70
Tani	Rural Transport	2005	Double pipe culvert	New	1	Place	3.03	7.73
Tani	Rural Transport	2005	Earth road	Repair	1.907	Km	29.87	30.54
Tani	Rural Transport	2005	Single pipe culvert	New	4	Place	5.37	7.73
Tani	Rural Transport	2006	Earth road	Repair	1.797	Km	11.32	32.05
Tani	Rural Transport	2006	Single pipe culvert	New	2	Place	4.02	6.10
Tani	Rural Transport	2006	Double pipe culvert	New	1	Place	3.20	6.10
Tani	Rural Transport	2007	Earth road	Repair	1.35	Km	24.35	21.30
Tani	Rural Transport	2007	Single pipe culvert	New	2	Place	3.00	2.60
Tani	Rural Transport	2008	Earth road	Repair	0.9	Km	36.83	36.70
Tani	Rural Transport	2008	Single pipe culvert	New	2	Place	7.01	7.00

Source: PID

8.4 Total Expenditure on C/S Fund Projects by sector and commune between 2005 and 2008

Sector	Total Cost in Million Riels										
	Angk Phnum Touch	Ankor Chey	Champey	Dambouk Khpos	Dan Koum	Daeum Doung	Mroum	Phnum Kong	Praphnum	Samlanh	Tani
Rural Domestic Water Supplies						12.00		9.00		7.80	
Rural Transport	130.74	109.35	145.44	187.66	118.53	100.71	115.37	139.82	127.01	128.09	144.02

Source: PID

8.5 Actual 2009 C/S Fund projects by Commune

Commune	Project Type	Project Output		Quantity	Unit	Fund Source (Riels)		
		Description	Type			Total	C/S	Local Contribution
Angk Phnum Touch	Rural Transport	Laterite road	Upgrade	0.657	km	30,628,785	30,628,785	0
Angk Phnum Touch	Rural Transport	Laterite road	Upgrade	1.65	km	30,628,785	30,628,785	0
Ankor Chey	Rural Transport	Earth road	Repair	0.12	km	18,674,053	18,674,053	0
Ankor Chey	Rural Transport	Laterite road	Upgrade	1	km	18,674,053	18,674,053	0
Ankor Chey	Rural Transport	Single pipe culvert 0.6m diameter	New	2	Place	18,674,053	18,674,053	0
Champey	Rural Transport	Laterite road	Upgrade	2.46	km	32,567,134	32,567,134	0

District Data Book 2009: Development Plans and Projects

Commune	Project Type	Project Output		Quantity	Unit	Fund Source (Riels)		
		Description	Type			Total	C/S	Local Contribution
Champeï	Rural Transport	Laterite road	Upgrade	1.2	km	32,567,134	32,567,134	0
Champeï	Rural Transport	Single pipe culvert 0.8m diameter	New	1	Place	32,567,134	32,567,134	0
Champeï	Rural Transport	Single pipe culvert 0.8m diameter	New	1	Place	32,567,134	32,567,134	0
Dambouk Khpos	Rural Transport	Earth road	New	0.67	km	30,180,628	30,180,628	0
Dambouk Khpos	Rural Transport	Single pipe culvert 0.6m diameter	New	1	Place	30,180,628	30,180,628	0
Dambouk Khpos	Rural Transport	Single pipe culvert 0.8m diameter	New	1	Place	30,180,628	30,180,628	0
Dambouk Khpos	Rural Transport	Single pipe culvert 1.0m diameter	New	1	Place	30,180,628	30,180,628	0
Dambouk Khpos	Rural Transport	Double cell box culvert 3.0m x2.0m	New	1	Place	30,180,628	30,180,628	0
Dan Koum	Rural Transport	Earth road	New	1.255	km	32,474,310	32,474,310	0
Dan Koum	Rural Transport	Single pipe culvert 0.8m diameter	New	1	Place	32,474,310	32,474,310	0
Dan Koum	Rural Transport	Single pipe culvert 0.6m diameter	New	1	Place	32,474,310	32,474,310	0
Daeum Doung	Rural Transport	Earth road	New	0.75	km	27,420,809	26,710,809	710,000
Daeum Doung	Rural Transport	Single pipe culvert 0.6m diameter	New	1	Place	27,420,809	26,710,809	710,000
Mroum	Rural Transport	Earth road	New	0.65	km	32,107,008	32,107,008	0
Mroum	Rural Transport	Single pipe culvert 0.8m diameter	New	2	Place	32,107,008	32,107,008	0
Phnum Kong	Rural Transport	Earth road	New	1.7	km	35,391,562	35,391,562	0
Phnum Kong	Rural Transport	Single cell box culvert 2.0m x 1.5m	New	1	Place	35,391,562	35,391,562	0
Phnum Kong	Rural Transport	Single pipe culvert 0.6m diameter	New	1	Place	35,391,562	35,391,562	0
Phnum Kong	Rural Transport	Single pipe culvert 0.8m diameter	New	1	Place	35,391,562	35,391,562	0
Praphnum	Rural Transport	Earth road	New	1.4	km	29,172,904	29,172,904	0
Praphnum	Rural Transport	Single pipe culvert 1.0m diameter	New	1	Place	29,172,904	29,172,904	0
Samlanh	Rural Transport	Earth road	New	0.7	km	32,603,062	32,603,062	0
Samlanh	Rural Transport	Single pipe culvert 0.6m diameter	New	1	Place	32,603,062	32,603,062	0
Samlanh	Rural Transport	Laterite road	Upgrade	1.6	km	32,603,062	32,603,062	0
Tani	Rural Transport	Laterite road	Upgrade	1.643	km	46,320,000	46,320,000	0
Tani	Rural Transport	Laterite road	Upgrade	0.907	km	46,320,000	46,320,000	0

Source: PID

9 District level Projects from 2006 to 2009

District Initiative Projects (DIPs) are funded by Danida, DFID and PSDD (UNDP, DFID and SIDA).

Funding for 2006-2008

Between 2006 and 2008 there were 14 provinces funded by PSDD and 10 by Danida and DFID. The list of provinces and who funded these is below

Danida and DFID funded DIPs:

Kampong Cham	Kampong Speu	Koh Kong	Kratie	Monduliri
Pursat	Ratanakiri	Siem Reap	Sihanoukville	Kep

PSDD funded DIPs:

Banteay Meanchey	Battambang	Kampong Chhnang	Kandal	Phnom Penh
Prey Veng	Svay Rieng	Takeo	Kampong Thom	Preah Vihear
Stung Treng	Kampot	Oddar Meanchey	Pailin	

Funding for 2009

In 2009 there was a change to the number of provinces funded by the two streams. Danida and DFID were still funding the same 10 provinces they had been funding the previous three years, but two more provinces were added *Kampong Thom and Kampot*. Now PSDD funds 12 provinces and Danida and DFID fund 12.

9.1 District Initiative Infrastructure Projects from 2006 to 2009

9.1.1 District Initiative Infrastructure Projects for 2006 to 2008

No District Initiative Infrastructure Projects were implemented in this district for 2006-2008

9.1.2 District Initiative Infrastructure Projects in 2009

No District Initiative Infrastructure Projects have been implemented in this district for 2009

9.2 District Initiative Service Projects from 2006 to 2009

9.2.1 District Initiative Service Projects for 2006 to 2008

No District Initiative Service Projects were implemented in this district for 2006-2008

9.2.2 District Initiative Service Projects in 2009

No District Initiative Service Projects have been implemented in this district for 2009

9.3 Inter Commune Council Projects in 2008 and 2009

9.3.1 ICC Projects in 2008

Districts	Project Location	Beneficiary Commune/ Sangkat	Outputs	Project Size	Unit	Contract Cost	Fund Sources	
							ICC Fund	Community
Dang Tong & Kampot	Laang, prey thnang, Traping Pring,	Laang, prey thnang, Traping Pring,	Laterite road construction	6740	Metre	\$100,913.00	\$100,000.00	\$1,100.00
			Single road culvert construction	3	Unit			
			Single road culvert construction	1	Unit			
			Single road culvert construction	1	Unit			
			Twin road culvert	2	Unit			
			Twin box road culvert	1	Unit			
Total for Dang Tong & Kampot						\$100,913.00	\$100,000.00	\$1,100.00
Chhuk & Chumkiri	Taken, Chumpuvann, Trapang Plang	Taken, Chumpuvann, Trapang Plang	Earth road construction	3198	Metre	\$71,468.00	\$71,000.00	\$500.00
			Twin road culvert	2	Unit			
			Singlebox road culvert construction	2	Unit			
			Concrete Bridge	1	Unit			
Total for Chhuk & Chumkiri						\$71,468.00	\$71,000.00	\$500.00
Total Kampot Province						\$172,381.00	\$171,000.00	\$1,600.00

9.3.2 ICC Projects in 2009

Districts	Project Location	Beneficiary Commune/ Sangkat	Outputs	Project Size	Unit	Contract Cost	Fund Sources	
							ICC Fund	Community
Chum Kiri	Srae Chaeng, Srae Knong, Srae Samraong, Chres	Srae Chaeng, Srae Knong, Srae Samraong, Chres		80	Family	\$6,215.00	\$6,215.00	\$0.00
Total for Chumkiri						\$6,215.00	\$6,215.00	\$0.00
Chhuk	Satv Pong, Baniev	Satv Pong, Baniev	System of Rice Intensification	54	Family	\$2,160.00	\$2,160.00	\$0.00
Total for Chhuk						\$2,160.00	\$2,160.00	\$0.00
Total for Kampot						\$8,375.00	\$8,375.00	\$0.00

Source: ICC project, Ministry of Interior (DoLA), -UNDP project for Local Governance – DDLG

9.4 Other Projects in 2008 and 2009

9.4.1 RPRP

There are no RPRP projects being implemented in this district or province at this time. The RPRP is only being implemented in Svay Rieng and Prey Veng

9.4.1.1 RPRP Projects from 2006 to 2008

No RPRP projects in this district at this time

9.4.1.2 RPRP Projects in 2009

No RPRP projects in this district at this time

9.4.2 Seth Korma

9.4.2.1 Seth Korma 2007

There are no Seth Korma projects being implemented in this district or province at this time.

Source: UNICEF

9.4.2.2 Seth Korma 2008

There are no Seth Korma projects being implemented in this district or province at this time.

Source: UNICEF

9.4.2.3 Seth Korma 2009

There are no Seth Korma projects being implemented in this district or province at this time.

Source: UNICEF

SECTION D: SERVICES AND ORGANIZATIONS

10 Infrastructure

10.1 Length of and Expenditure on Roads in 2008, by District

Roads	KAM	Angkor Chey	Banteay Meas	Chhuk	Chumkiri	Dong Tong	Kampong Trach	Teuk Chhou	Kampot
Length of paved road in the district	184	18	33	26	0	7	17	64	20
Length of unpaved roads in the district	1,805	249	271	324	179	188	392	149	53
Amount spent on construction of roads in 2008	635,359	83,426	64,437	134,254	41,880	58,062	106,427	115,287	31,586
Amount spent on repair and rehabilitation of roads in 2008	38,827	8,900	4,788	6,497	2,962	2,999	6,873	3,684	2,125

Note 1: Please note that these data are not necessarily complete or correct. The data are derived from government agencies at provincial and district level which used different recording systems, did not always have complete data or were, sometimes, less than willing to share their data.

Note 2: Please be aware that these data are incomplete due to the fact that the amounts for the construction, repair and rehabilitation recorded reflect only funds provided by the government, not the contributions by any other parties.

10.2 Scale of and Expenditure on Irrigation in 2008, by District

Irrigation	KAM	Angkor Chey	Banteay Meas	Chhuk	Chumkiri	Dong Tong	Kampong Trach	Teuk Chhou	Kampot
Number of irrigation schemes operating in 2008	22	0	3	6	4	0	3	6	0
Total nr of hectares under irrigation in dry season 2008	5,026	0	2,267	192	2,329	0	81	157	0
Total funds spent in 2008 on construction of irrigation systems	2,280,239	0	n/a	479,039	300,000	0	1,200	1,500,000	0
Total funds spent in 2008 on rehabilitation/repair of irrigation systems	5,500	0	n/a	500	5,000	0	0	0	0
Total funds spent in 2008 on operation and maintenance	325	0	n/a	0	325	0	0	0	0

Note 1: Please note that these data are not necessarily complete or correct. The data are derived from government agencies at provincial and district level which used different recording systems, did not always have complete data or were, sometimes, less than willing to share their data.

Note 2: Please be aware that the data above are incomplete as these only reflect funds provided by the government, not the contributions by farmers or other parties.

10.3 Power Supply in 2008, by District

Electricity	KAM	Angkor Chey	Banteay Meas	Chhuk	Chumkiri	Dong Tong	Kampong Trach	Teuk Chhou	Kampot
Total number of electricity connections to households	12,375	450	1,167	800	170	0	2,304	3,126	4,358
Total number of electricity connections to agencies, companies, organizations	158	8	8	5	4	0	8	5	120
Total volume in KWh of electricity consumed last in 2008	4,632,402	120,000	193,920	96,000	1,360	0	2,053,244	181,950	1,985,928
Total amount collected from users for consumed electricity	1,533,244	75,000	95,422	55,000	1,020	0	333,652	427,019	546,130
Per capita electricity consumption in 2008 in Kwh	36	5	1	3	7	0	n/a	6	140

Note 1: Please note that these data are not necessarily complete or correct. The data are derived from government agencies at provincial and district level which used different recording systems, did not always have complete data or were, sometimes, less than willing to share their data.

Note 2: These data only record electricity provided by electricity companies and does not include homes powered by generators or batteries (for this information see Section B: General Profile, Part 1: General Information; table 1.3.1 and chart 1.3.4).

Note 3: In most provinces electricity is only provided through town-based networks

Note 4: Per capita consumption is calculated by dividing the total volume of electricity produced in 2008 by the number of people living in each district as per the 2008 census (for the provincial data it is calculated against the number of people living in the province)

11 Health Facilities

Please note that the Operational District (health) boundaries are different to the administrative district boundaries. Therefore the data provided here shows the facilities, staff, NGOs etc in each Operational District within the province NOT the administrative district.

Acronyms

Com Cov	Commune Covered	MW2	Secondary Midwives
CPA	Complementary Package of Activities	NU1	Primary Nurse
Dr	Doctor	NU2	Secondary Nurse
FDH	Former District Hospital	OD	Operational District
HC	Health Center	Others	Other Staff
HC (NB)	Health Center no building	PHD	Provincial Health Department
HP	Health Post	Pop 04-05	Population Covered 2004 or 2005
MA	Medical Assistant	RH	Referral Hospital
MPA	Minimum Package of Activities	Vil Cov	Village Covered
MW1	Primary Midwives	VIL-HC	Distance from Village to Health Center

11.1 Health Facilities in the Province, by Operational District

Kompot	OD	RH	HC	HP
Angkor Chey	1	1	10	
Chhouk	1	1	15	
Kampong Trach	1	1	12	
Kompot	1	1	10	
Total	4	4	47	0

11.2 Health Facilities and Staff in the province, by Operational District

This table shows health facilities, staff and coverage of health facilities in each operational district.

No	Facility Name	Type	Class	Dr	Ma	Nu2	Nu1	Mw2	Mw1	Others	Com Cov	Vil Cov	Pop. 04-05
Angkor Chey													
1	Ang Phnom Toch	HC	MPA	0	0	1	2	1	1	0	2	9	8,945
2	Champey	HC	MPA	0	0	1	2	2	1	1	2	15	16,287
3	Dambouk Khpos	HC	MPA	0	0	1	2	0	0	2	1	8	11,383
4	Dan Koum	HC	MPA	0	0	0	0	0	2	3	1	9	10,386
5	Doeum Daung	HC	MPA	0	0	2	2	0	0	2	2	10	7,663

District Data Book 2009: Services and Organizations

No	Facility Name	Type	Class	Dr	Ma	Nu2	Nu1	Mw2	Mw1	Others	Com Cov	Vil Cov	Pop. 04-05
6	Prapthnum	HC	MPA	0	0	1	2	0	1	0	2	15	10,060
7	Samraong	HC	MPA	0	0	2	0	2	0	1	2	11	12,267
8	Tani	HC(NB)	None	0	0	1	2	0	1	3	2	13	16,679
9	Trapeang Sala	HC	MPA	0	0	0	2	0	2	0	2	10	10,009
Total:				0	0	9	14	5	8	12	16	100	103,679
Chhouk													
1	Voat Angk	HC	MPA	0	0	0	1	0	0	4	2	10	12,773
2	Angkor Meas	HC	MPA	0	0	2	2	0	0	1	2	8	11,207
3	Baniev	HC	MPA	0	0	1	1	1	1	1	2	10	11,361
4	Chres	HC	MPA	0	0	1	0	0	0	2	2	10	11,045
5	Chumpu Voan	HC	MPA	0	0	2	1	0	1	2	2	8	7,661
6	Dang Tong	FDH	CPA+MPA	0	0	5	2	1	2	3	3	17	15,281
7	Koh Sla	HC	MPA	0	0	1	0	0	0	7	2	18	13,789
8	Kraing Snay	HC	MPA	0	0	1	1	2	0	3	1	6	10,458
9	Mean Chey	HC	MPA	0	0	0	0	0	0	1	2	9	10,004
10	Preah Theat Raingsey	HC	MPA	0	0	1	0	0	1	1	3	9	12,122
11	Satv Pong (Chhouk)	HC	MPA	0	1	0	1	1	0	1	2	8	13,688
12	Srae Chaeng	HC	MPA	0	0	1	0	0	0	3	3	12	16,293
13	Totung	HC	MPA	0	0	1	0	1	0	2	2	14	10,748
14	Tramaeng	HC	MPA	0	0	1	3	0	1	2	2	10	12,268
15	Trapeang Reang	FDH	CPA+MPA	0	1	1	2	1	2	5	2	10	11,081
Total:				0	2	18	14	7	8	38	32	159	179,779
Kampong Trach													
1	Voat Koy	HC(NB)	None	0	0	0	1	0	0	0	2	9	12,091
2	Banteay Meas	HC	MPA	0	0	3	1	2	1	0	2	17	16,571
3	Boeng Sala	HC	MPA	0	0	1	1	2	0	0	2	7	15,330
4	Damnak Kantuot	HC	MPA	0	0	0	2	0	1	1	3	9	14,921
5	Kampong Trach	HC	MPA	0	1	3	1	2	1	0	2	11	16,610
6	Kanthaor	HC	MPA	0	0	1	1	0	2	0	3	16	13,112
7	Preaek Kroes	HC	MPA	0	1	2	0	0	0	0	2	12	12,312
8	Russei Srok	HC	MPA	0	0	0	3	1	0	0	2	10	15,234
9	Sdach Kong	HC	MPA	0	0	1	2	2	0	0	3	13	13,667
10	Srae Chea	HC	MPA	0	0	1	1	0	1	2	3	9	9,727
11	Svay Tong	HC	MPA	0	0	1	0	1	0	2	2	9	8,363

No	Facility Name	Type	Class	Dr	Ma	Nu2	Nu1	Mw2	Mw1	Others	Com Cov	Vil Cov	Pop. 04-05
12	Tnaot Chong Srang	HC	MPA	0	0	1	3	1	0	0	1	10	9,065
Total:				0	2	14	16	11	6	5	27	132	157,003
Kampot													
1	Tuk Meas	FDH	CPA+MPA	1	0	7	2	3	1	1	3	15	17,035
2	Chakkrei Ting (Voat Pralay)	HC	MPA	0	0	1	2	1	0	3	2	12	18,100
3	Kampong Kandal	HC(NB)	None	0	0	2	1	1	0	4	2	3	9,171
4	Kampong Kraeng	HC	MPA	0	1	0	3	3	0	0	3	14	17,280
5	Koh Touch	HC	MPA	0	1	2	0	0	1	0	2	7	10,477
6	Koun Satv	HC	MPA	0	0	1	3	0	1	1	2	8	12,878
7	Krang Ampil	HC	MPA	0	0	1	2	3	1	8	2	4	12,047
8	Prey Khmum	HC	MPA	0	1	1	0	1	1	7	3	14	17,681
9	Traeuy Koh	HC	MPA	0	0	1	1	2	0	3	2	9	15,999
10	Trapeang Ropov	HC	MPA	0	1	2	1	0	0	0	1	4	8,825
Total:				1	4	18	15	14	5	27	22	90	139,493
Total All				1	8	59	59	37	27	82	97	481	579,954

Source: MEDiCAM – Infrastructure - (http://www.medicam-cambodia.org/hsi/health_system/srch/index.asp?cboLcn=6&cmdSearch=Search&cboCHName=&cboType=)

11.3 Deliveries in 2007 in the Province, by Operational District

OD	Deliveries	Deliveries at home		Deliveries	Total deliveries	Total deliveries
	at HC	By Health Staff	ByTBAs	at RH	by Health Staff	by health staff and TBAs
Angkor Chey	210	1208	762	217	1635	2397
Chhouk	198	1035	608	206	1439	2047
Kampong Trach	662	1051	690	15	1728	2418
Kampot	341	739	1132	616	1696	2828
<i>Sub-total</i>	<i>1411</i>	<i>4033</i>	<i>3192</i>	<i>1054</i>	<i>6498</i>	<i>9690</i>

Source: MoH, Annual Statistics 2007

12 Education³

12.1 Schools, Classes, Students, Staff, for for all levels, for 2007/2008 by District

District	Number of Schools	Disadv. Schools	Number of Classes	Classes in Pagoda	Enrollment		Repeaters		Teaching Staff		Non-Teaching Staff		Total Staff	
					Total	Girl	Total	Girl	Total	Female	Total	Female	Total	Female
Angkor Chey	86	3	617	0	22,081	10,287	1,304	480	801	401	134	25	935	426
Banteay Meas	90	0	624	2	23,374	10,561	1,474	555	691	272	167	28	858	300
Chhouk	70	2	555	9	23,466	11,106	804	337	591	199	108	15	699	214
Chum kiri	35	0	327	8	13,616	6,547	1,000	457	279	75	76	15	355	90
Dangtung	38	2	353	0	15,544	7,138	1,248	520	317	98	81	5	398	103
Kampong Bay	22	0	246	0	9,445	4,374	493	170	323	192	61	21	384	213
Kampong Trach	63	2	566	4	24,082	10,857	2,336	925	563	170	116	8	679	178
Kampot	77	0	603	10	23,811	11,334	1,631	641	613	284	137	35	750	319
Whole Province	481	9	3,891	33	155,419	72,204	10,290	4,085	4,178	1,691	880	152	5,058	1,843
- Urban Area	22	0	246	0	9,445	4,374	493	170	323	192	61	21	384	213
- Rural Area	459	9	3,645	33	145,974	67,830	9,797	3,915	3,855	1,499	819	131	4,674	1,630

12.2 Characteristics of Schools and School Principals for 2007/2008 by Commune

Commune	Number of Schools				2 - Shift	Floating	Schools	Attached	Schools Without			Characteristics of School Principals (Incharge)			
	Pre-Sch	Primary	College	Lycee	Schools	Schools	in Pagoda	Pre-Sch	Water Sup.	Latrine		Avg. Age	Avg. Service	U.Sec+ Ed.	Female
Angk Phnum Touch	2	2	1	0	2	0	2	2	3	3		50.1	23.8	1	2
Ankor Chey	3	2	1	0	2	0	4	3	3	1		58.8	26.5	0	0
Champey	3	6	1	0	3	0	7	3	4	3		42.3	21.0	1	0
Dambouk Khpos	2	7	2	0	3	0	10	2	6	5		51.4	27.4	1	0
Dan Koum	3	4	1	0	2	0	5	3	2	3		46.5	22.0	1	0
Daeum Doung	0	1	1	0	1	0	2	0	2			55.8	25.5	1	1
Mroum	3	3	0	0	1	0	6	3	2	2		46.7	23.5	0	0
Phnum Kong	6	7	0	0	4	0	10	5	8	9		50.7	25.8	2	2
Praphnum	1	2	0	0	1	0	2	1	2	1		50.9	26.0	0	0
Samlanh	4	4	1	1	3	0	6	4	4	2		49.2	22.2	1	0
Tani	5	5	1	1	4	0	6	4	2	1		55.6	27.0	1	2

³ All the data for section 12 comes from the Ministry of Education, Youth and Sport (MoEYS)

12.3 Enrolment by Level of Education, 2006/2007 by Commune

Commune	School	Pre school		Primary School		Lower Secondary School		Upper Secondary School		Enrolment	
		Total	Female	Total	Female	Total	Female	Total	Female	Total	Female
Angk Phnum Touch	5	136	71	793	381	304	147	0	0	1233	599
Ankor Chey	6	107	58	923	437	612	276	0	0	1642	771
Champey	10	157	78	1838	874	202	84	0	0	2197	1036
Dambouk Khpos	11	91	46	2525	1188	988	487	0	0	3604	1721
Dan Koum	7	104	54	1006	456	0	0	0	0	1110	510
Daeum Doung	1	0	0	371	184	0	0	0	0	371	184
Mroum	6	75	31	904	397	573	274	0	0	1552	702
Phnum Kong	13	194	81	1290	590	0	0	0	0	1484	671
Praphnum	3	60	34	644	307	0	0	0	0	704	341
Samlanh	10	220	108	1777	856	1541	725	799	309	4337	1998
Tani	12	216	101	1792	808	1426	694	1593	676	5027	2279

12.4 Enrolment by Level of Education, 2007/2008 by Commune

Commune	School	Pre school		Primary School		Lower Secondary School		Upper Secondary School		Enrolment	
		Total	Female	Total	Female	Total	Female	Total	Female	Total	Female
Angk Phnum Touch	5	95	45	748	329	457	230	0		1300	604
Ankor Chey	6	88	46	837	411	489	239	0		1414	696
Champey	10	144	71	1708	812	255	114	0		2107	997
Dambouk Khpos	11	83	38	2371	1146	1016	498	0		3470	1682
Dan Koum	8	91	47	892	405	124	57	0		1107	509
Daeum Doung	2	0	0	371	187	548	270	0		919	457
Mroum	6	95	42	802	380	0	0	0		897	422
Phnum Kong	13	173	70	1182	553	0	0	0		1355	623
Praphnum	3	55	29	590	278	0	0	0		645	307
Samlanh	10	205	79	1619	746	1284	629	852	361	3960	1815
Tani	12	238	114	1612	706	1417	663	1640	692	4907	2175

12.5 Aspects of Enrolment for 2007/2008 by Commune

Commune	% Repeaters (Total)			% Over-age Enrollment (Total)			% Repeaters (Girl)			% Over-age Enrollment (Girl)		
	Primary	L.Sec.	U.Sec.	Primary	L.Sec.	U.Sec.	Primary	L.Sec.	U.Sec.	Primary	L.Sec.	U.Sec.
Angk Phnum Touch	4.7	3.7	0.0	21.0	28.4	0.0	4.9	4.3	0.0	21.0	23.5	0.0
Ankor Chey	4.9	0.8	0.0	20.8	29.7	0.0	2.2	0.8	0.0	21.9	30.5	0.0
Champey	11.1	0.0	0.0	22.2	42.0	0.0	9.5	0.0	0.0	23.5	39.5	0.0
Dambouk Khpos	9.1	0.5	0.0	19.9	23.2	0.0	7.9	0.2	0.0	17.9	18.5	0.0
Dan Koum	7.6	0.0	0.0	32.0	25.8	0.0	7.4	0.0	0.0	27.7	28.1	0.0
Daeum Doung	8.4	0.0	0.0	20.2	19.3	0.0	8.6	0.0	0.0	18.2	17.8	0.0
Mroum	11.0	0.0	0.0	17.0	0.0	0.0	6.1	0.0	0.0	16.3	0.0	0.0
Phnum Kong	12.1	0.0	0.0	19.5	0.0	0.0	7.6	0.0	0.0	17.9	0.0	0.0
Praphnum	4.6	0.0	0.0	10.5	0.0	0.0	2.5	0.0	0.0	9.0	0.0	0.0
Samlanh	7.5	0.4	2.2	26.6	34.1	25.7	6.0	0.2	1.4	23.6	32.1	20.2
Tani	9.8	3.0	5.7	18.5	26.0	27.6	8.4	2.3	4.5	15.9	23.7	24.7

12.6 School Buildings for all schools in the District for 2007/2008, by Commune

Commune	Total Number of		Concrete/Brick Structure		Wooden Structure		Bamboo Structure		New Buildings		Buildings Without Good		
	Buildings	Rooms	Buildings	Rooms	Buildings	Rooms	Buildings	Rooms	Repaired	Constructed	Floor	Roof	Wall
Angk Phnum Touch	4	21	3	19	1	2	0	0	0	1	2	2	2
Ankor Chey	9	37	6	28	3	9	0	0	2	0	4	4	4
Champey	14	65	12	55	2	10	0	0	1	4	7	4	4
Dambouk Khpos	18	85	17	79	0	0	1	6	0	3	5	2	2
Dan Koum	9	37	9	37	0	0	0	0	0	1	4	1	4
Daeum Doung	5	26	5	26	0	0	0	0	0	0	1	1	1
Mroum	9	40	6	26	3	14	0	0	0	0	2	2	4
Phnum Kong	12	53	11	50	1	3	0	0	2	1	5	4	4
Praphnum	6	22	4	16	2	6	0	0	0	0	0	3	1
Samlanh	22	106	22	106	0	0	0	0	0	1	2	0	0
Tani	27	124	27	124	0	0	0	0	0	0	3	1	1

12.7 Conditions of Classrooms and Existence of Separate School Office and Library, by Commune

Commune	Number of Class rooms	Number of Classrooms			Classrooms Without Good			Number of Furniture needed				Schools with Separate	
		in Pagoda	New Repaired	New Constr.	Floor	Roof	Wall	Desks	Chairs	Black-board	Teacher Table	Office	Library
Angk Phnum Touch	26	0	0	5	5	5	5	29	25	0	5	3	2
Ankor Chey	30	0	6	0	9	9	9	165	130	10	10	3	4
Champey	54	0	0	18	20	15	15	30	30	3	14	6	4
Dambouk Khpos	75	0	0	15	11	11	11	315	256	7	36	6	4
Dan Koum	28	0	0	5	16	1	13	77	82	1	10	5	1
Daeum Doung	22	0	0	0	5	5	5	30	10	0	2	1	1
Mroum	27	0	0	0	6	6	17	0	0	0	0	4	4
Phnum Kong	41	0	8	3	11	6	6	0	0	2	11	5	3
Praphnum	15	0	0	0	0	6	2	0	0	0	2	2	2
Samlanh	82	0	2	5	6	0	0	50	50	12	34	7	4
Tani	98	0	0	0	13	3	3	180	50	3	23	6	5

12.8 Community Participation and Financing across all schools in the District for 2007/2008 by Commune

Commune	Parent Association				Commu. Teachers	Teaching Monks	PAP Fund (Riel)		Number of Schools Obtaining Funds from				
	Exists	Held Meet	Total	Female			per Student	per School	Sch. Income	Community	Gvt. For building	Abroad	IOs/NGOs
Angk Phnum Touch	5	5	6	2	0	0	4,968	1,816,767	0	0	0	0	0
Ankor Chey	6	4	3	1	0	0	12,636	4,848,975	0	0	0	0	0
Champey	8	8	5	1	0	0	9,340	2,722,086	0	0	1	0	0
Dambouk Khpos	11	11	6	0	0	0	11,785	4,140,040	0	1	0	0	0
Dan Koum	7	7	5	1	0	0	9,556	1,922,760	0	0	0	0	0
Daeum Doung	2	2	5	1	0	0	13,414	6,331,325	0	0	0	0	0
Mroum	4	4	8	2	0	0	10,374	2,344,450	0	2	0	0	0
Phnum Kong	9	8	5	1	0	0	13,343	1,721,240	0	1	0	1	0
Praphnum	3	2	6	1	0	0	8,474	1,819,100	0	0	0	0	0
Samlanh	8	8	8	2	0	0	16,900	9,939,814	2	0	0	0	0
Tani	11	10	5	1	0	0	10,785	5,188,510	0	0	0	0	0

12.9 Percentage Student Flow Rates and Graduation by level 2006/2007, by Commune

Commune	Primary Level (Grades 1-6)			Lower Secondary Level (Grades 7-9)			Upper Secondary Level (Grades 10-12)			Successful Candidates		
	Promotion	Repetition	Dropout	Promotion	Repetition	Dropout	Promotion	Repetition	Dropout	Grade 6	Grade 9	Grade 12
Angk Phnum Touch	90.0	4.4	5.5	90.8	5.6	3.6	0.0	0.0	0.0	126	0	0
Ankor Chey	90.0	4.4	5.5	83.0	0.7	16.3	0.0	0.0	0.0	143	181	0
Champey	80.1	10.3	9.6	76.7	0.0	23.3	0.0	0.0	0.0	223	0	0
Dambouk Khpos	82.6	8.6	8.8	76.5	0.5	23.0	0.0	0.0	0.0	344	120	0
Dan Koum	86.2	6.8	7.1	0.0	0.0	0.0	0.0	0.0	0.0	151	0	0
Daeum Doung	91.6	8.4	0.0	76.8	0.0	23.2	0.0	0.0	0.0	66	99	0
Mroum	82.1	9.7	8.2	0.0	0.0	0.0	0.0	0.0	0.0	144	0	0
Phnum Kong	82.4	11.1	6.5	0.0	0.0	0.0	0.0	0.0	0.0	208	0	0
Praphnum	93.2	4.2	2.6	0.0	0.0	0.0	0.0	0.0	0.0	111	0	0
Samlanh	88.7	6.9	4.4	77.7	0.3	21.9	80.1	2.4	17.5	284	365	167
Tani	86.2	8.8	5.0	85.8	2.9	11.3	80.6	5.9	13.5	323	366	348

13 Staff and Resources at the District

This chapter presents data from the District Information System, collected around the middle of 2009 unless otherwise specified.

13.1 District Councilors elected in 2009

Name	Sex	Year of Birth	Function	Phone
យ៉ត យ៉ា	M	1947	Chairperson of The Council	012-627 818
ជ័យ ថាញ់	M	1949	Councillor	012-676 692
ឈឹម សារឿ	F	1950	Councillor	012-568 470
អ៊ុង ណន	M	1949	Councillor	012-719 599
កេង សំភី	M	1946	Councillor	012-795 788
សុខ នាង	F	1949	Councillor	017-988 358
ហុន សារី	M	1953	Councillor	012-638 674
ង៉ែត សឿន	M	1948	Councillor	092-922 991
មិន គឹម	M	1955	Councillor	017-481 667
សាំង ផល	M	1963	Councillor	012-611 1232
តុប ជ្រន	M	1948	Councillor	012-798 931
ណៅ ផាន	M	1947	Councillor	012-424 297
សួស សារឿន	M	1949	Councillor	012-307 527
ម៉ក់ សំអាន	M	1954	Councillor	017-436 077
កែ សារឿន	M	1949	Councillor	012-997 295
ម៉ែន វណ្ណា	M	1952	Councillor	017-589 752
កង ខែម	M	1959	Councillor	089-838 941

13.2 Committees of the Council

Please note at the time of producing the district data books the composition of the committees was not known for all district councils and therefore data were not available for 13.2.1, 13.2.2, 13.2.3.

13.2.1 Technical Facilitation Committee

13.2.2 Women's and Children's Affairs Committee

13.2.3 Procurement Committee

13.3 Board of Governors

Name	Sex	DoB	Function	Salary Level	Body	Phone
ឃី ឈឿន	M	1956	District Governor	ក្រ.១២	High Ranking Civil Servant	012-213 388
ឈឹម ប៊ុនថន	M	1965	District Deputy Governor	ខ្ន.៦	Medium Civil Servant	017-445 361
ស៊ីវ ផេង	M	1966	District Deputy Governor	ខ្ន.៦	Medium Civil Servant	012-361 550
ស៊ូ នីន	F	1968	District Deputy Governor	ក្រ.១២	Secretary	012-428 402
ប្រុង លី	M	1	District Deputy Governor			

13.4 Offices under Sala Krong, Sala Srok and Sala Khan

Office Name	Chief		Deputy Chief		No. of Staff				Office Area (m2)	No of vehicle (public or program)	
					State		Contract			vehicle	moto
	M	F	M	F	M	F	M	F			
District/ Khan Cabinet	0	0	0	0	0	0	0	0	15	0	3
Adminnistration Office	1	0	0	1	19	6	0	0	15	0	0
Economy Office	0	0	1	1	0	1	0	0	12	0	0
Social Affair Office	0	0	1	0	0	1	0	0	0	0	0

13.5 Municipality/District/Khan line offices

Office Name	Chief		Deputy Chief		No. of Staff				Office Area (m2)	No of vehicle (public or program)	
					State		Contract				
	M	F	M	F	M	F	M	F		vehicle	moto
District/ Khan Police Headquarter	1	0	5	0	167	2	0	0	120	0	13
District/ Khan Military Police Headquarter	1	0	3	0	8	0	0	0	48	0	1
District/ Khan Military Subregion	1	0	3	0	8	0	0	0	144	0	0
Planning Office	1	0	1	0	0	2	0	0	0	0	0
Rural Development Office	1	0	1	0	0	0	0	0	72	0	0
Women Affairs Office	0	0	0	1	0	2	0	0	0	0	0
Environment Office	1	0	0	0	1	0	0	0	0	0	0
Education Office	1	0	3	0	9	3	0	0	48	0	0
Agriculture Office	1	0	1	0	6	2	0	0	72	0	6
Social Affairs Office	1	0	1	0	1	1	0	0	0	0	0
Culture Office	1	0	1	0	0	2	0	0	0	0	0
Cult and Religion Office	1	0	0	0	0	0	0	0	0	0	0
Information Office	1	0	1	0	1	0	1	1	0	0	0
Public Work Office	1	0	1	0	7	0	0	0	0	0	0
Post Office	1	0	0	0	2	0	0	0	0	0	0
Lan Management Office	1	0	1	0	4	1	0	0	112	0	0
Tax Unit	1	0	2	0	0	0	0	0	35	0	0
Industry Office	1	0	1	0	0	0	0	0	0	0	0
Water Resources Office	1	0	0	0	0	0	0	0	0	0	0

13.6 Properties and Equipment of District Administration

13.6.1 Buildings

Description	Unit	Number	Remark
Office building type			
- Concrete	building	1	
- Wood	building	0	
- Mixed	building	0	
Total floor space	m2		
- Concrete	m2	782	
- Wood	m2	0	
- Mixed	m2	0	
Building condition			
- Concrete	%	80	
- Wood	%	0	
- Mixed	%	0	
Office reserved land area	m2	12,593	
Total office land area	m2	5,220	

13.6.2 Means of Transport available at the District Administration

Description	Unit	Number	Remark
Vehicle (type, size and condition)	Vehicle	0	
Motorcycle (type, size and condition)	Motor	0	

13.6.3 Equipment in District Offices

Description	Unit	Number	Remark
Generator	per set	0	
Photocopy machine at the office	per set	0	
Private photocopy machine at the district town	place	2	
Telephone network (land line service)	network	0	
Fax (include Fax number)	per set	0	
Computer	per set	2	
Printer	per set	1	
Scanner	Per set	1	
Number of computers those can access Internet and email services in the municipality/ district/khan office (including the technical line offices (please provide the email address)	set	0	
Typewriters (including the technical line offices)	per set	2	
Staff of Municipality/district/khan office can use computer	person	6	

13.6.4 Equipment and facilities at the District Town

Description	Unit	Number	Remark
Availability of electricity at noon	Nr Hours	12	
Private internet and email services in the municipality/ district/khan town.	place	0	

13.7 Registered Revenue of the District Administration in 2008⁴

Sources of Revenue	Revenue Collecting Agency	Estimated annual revenue (In Riels)
Shopping Store	Provincial Taxation Branch	12,500,000
Patent	Provincial Taxation Branch	3,000,000
Slaughter Hosue	Provincial Taxation Branch	2,600,000
Tax imposed on merchants	Market Tax Contractor	6,000,000

13.8 Services in the District

13.8.1 Public Sector Services

Type of Infrastructure/services	Unit	Number	
		Public	Private
Schools			
Pre-school	room	50	0
Primary School	room	357	0
Secondary school	room	133	0
High School	room	84	0
University	room		
Health			
Health post	place		
Health center	place	7	0
Referral Hospital	bed	65	0

13.9 Civil Society Organizations active in the District

13.9.1 NGOs, Associations, Programs and Projects

Name	Abbr.	Sector Activities	No. of Target Communes	No. of Target Villages	Office in District
NA	NA	ឥណទានជនបទ	11	79	Yes
NA	NA	ឥណទានជនបទ	11	79	Yes
NA	NA	ជួយកុមារកំព្រាមនុស្សចាស់ជនពិការ	1	5	Yes
NA	NA	ជួយកុមារកំព្រា	11	79	Yes
NA	NA	ឥណទានជនបទ	11	79	Yes
NA	NA	ឥណទានជនបទ	11	79	Yes
NA	NA	ឥណទានជនបទ	11	79	Yes
NA	NA	សាសនាព្រះពុទ្ធ	1	1	Yes

⁴ Please note that the data in this table are at best estimates. If the table appears blank it does not mean there is no revenue, just that the data have not been recorded/entered.

13.9.2 Political Parties active in the Municipality, District and Khan

Name	Abbr.	Office in District
Cambodian People Party	CPP	Yes
FUNCINPEC Party	FUNCINPEC	Yes
NRP	NRP	Yes
SAM RAINSY Party	Sam Rainsy Party	Yes

13.10 Private Sector Organizations

13.10.1 Registered Companies in 2008, by District

On private sector at commune and/or district level	KAM	Angkor Chey	Banteay Meas	Chhuk	Chumkiri	Dong Tong	Kampong Trach	Teuk Chhou	Kampot
Businesses and Companies									
Number of registered agricultural enterprises (except family farms)	3	0	0	1	1	0	0	0	1
Number of registered shops, restaurants, transporters and other services	1,240	202	221	262	40	12	319	20	164
Number of manufacturing companies	49	1	0	10	0	5	6	12	15
Number of registered forestry enterprises	35	0	2	21	0	0	0	3	9
Number of registered mining companies	22	0	0	2	0	1	6	8	5
Number of financial institutions	33	4	4	5	0	1	4	7	8
Number of other commercial institutions	124	1	0	85	0	0	33	0	5
Estimated number of informal enterprises (not registered)	85	n/a	10	2	n/a	n/a	n/a	3	70
Employment									
Number of people employed in 2008 by companies or any other enterprises	14,035	4,189	2,368	1,252	612	373	3,039	1,171	1,031
Investment									
Amount invested in 2008 by private sector	1,353,902,696	1,000	10,000	11,267	n/a	12,429	n/a	1,345,000,000	8,868,000
Markets									
Number of markets, operating at least weekly	41	7	6	3	1	4	12	5	3

Note: These data are not comprehensive as different companies and business are registered with different departments and not all departments were able or willing to provide detailed information. The number of informal enterprises reflects a rough estimate, made at provincial level and could not be verified.

Source: Unofficially collected at Provincial Level

13.10.2 Farmers in 2008, by District

Credit	KAM	Angkor Chey	Banteay Meas	Chhuk	Chumkiri	Dong Tong	Kampong Trach	Teuk Chhou	Kampot
Volume of credit provided to farmers in 2008	13,572,052	244,980	2,639,732	3,787,185	969,207	311,990	3,057,112	1,320,846	1,241,000
Number of farmers receiving credit in 2008	30,406	2,355	6,984	9,158	1,845	1,369	3,134	4,658	903
Volume of credit provided to companies in 2008	8,611,000	1,497,000	n/a	n/a	n/a	n/a	n/a	n/a	7,114,000

Note: Please note that these data are not necessarily complete or correct. The data are derived from government agencies at provincial and district level which used different recording systems, did not always have complete data or were, sometimes, less than willing to share their data.

Source: Unofficially collected at Provincial Level

SECTION E: POVERTY DATA

14 Data on Poverty

14.1 Predicted Poverty Rates for 2009, by commune

The **Predicted Family Poverty Rate** is based on a statistical model (robust multilevel mixed effect regression) at village level developed by the NCDD M&E Unit and uses CDB data for making an estimate of the predicted poverty rate (this is: *the portion of total families in the district or commune who are expected to be poor*) for the following year using current year data.

The basis for this predicted poverty rate also uses IDPoor (a project of the Ministry of Planning with technical assistance provided by GTZ) data

Commune	2004	2009
Angk Phnum Touch	21.20%	14.50%
Ankor Chey	25.80%	17.20%
Champey	27.40%	17.20%
Dambouk Khpos	26.30%	15.60%
Dan Koum	22.90%	20%
Daeum Doung	19.30%	15.10%
Mroum	25.10%	18.90%
Phnum Kong	22.60%	15.80%
Praphnum	20.70%	16.90%
Samlanh	21.70%	16.30%
Tani	21.30%	15.90%

14.2 Poverty data from survey

14.2.1 Identification of Poor Households Program (IDPoor)

The Ministry of Planning IDPoor Program has developed standardized Procedures for Identification of Poor Households in rural areas. These Procedures are implemented using a participatory and consultative process by sub-national government structures and community representatives.

The IDPoor Program is managed by the Ministry of Planning (MOP), in cooperation with the Ministry of Interior's Department of Local Administration (DOLA). The program is supported by the Federal Republic of Germany, with technical assistance provided by German Technical Cooperation (GTZ). In 2009, AusAID also provided funding support to the Program.

Objective

The IDPoor Program aims to implement the Procedures for Identification of Poor Households in rural areas as widely as possible, in order to provide data on the level of poverty of areas and households that can be used by a large range of institutions and organizations for targeting services and development assistance to poor areas and poor households.

Coverage: During 2007, 2008 and 2009 the IDPoor Procedures have been implemented in 18 provinces (with partial or complete coverage), covering a total of around 7000 rural villages. The MOP and a number of NGO partners who are Health Equity Fund Operators have collaborated in collecting this data from different areas.

Categorization: Identified poor households are classified under two poverty categories: Poor Level 1 (very poor), and Poor Level 2 (poor). Households are classified based on data

collected using a standard questionnaire, together with consideration by villagers of these households' special circumstances.

Further information: Please go to the IDPoor Program webpage at www.mop.gov.kh/Projects/IDPoor/tabid/154/Default.aspx

This District has not yet been covered by IDPoor